MUSIC - UNIVERSITY OF TORONTO
3 1761 04522 2387

M
209
C44R6

П. ЧАЙКОВСКИЙ

РОМЕО И ДЖУЛЬЕТТА

УВЕРТЮРА-ФАНТАЗИЯ
для симфонического оркестра

Переложение для фортепиано в 4 руки

МУЗЫКА 1973

Ленинградское отделение

Милию Балакиреву

РОМЕО И ДЖУЛЬЕТТА

УВЕРТЮРА-ФАНТАЗИЯ
для симфонического оркестра

П. ЧАЙКОВСКИЙ

Переложение для фортепиано в 4 руки
Н. РИМСКОЙ-КОРСАКОВОЙ

Andante non tanto quasi moderato

Secondo

p *piu f* *p* *p* *sf* *p* *dolce* *poco a poco cresc.*

© ИЗДАТЕЛЬСТВО «МУЗЫКА» 1973 г.

M 209 C44 R6

РОМЕО И ДЖУЛЬЕТТА

УВЕРТЮРА-ФАНТАЗИЯ

для симфонического оркестра

Переложение для фортепиано в 4 руки
Н. РИМСКОЙ-КОРСАКОВОЙ

П. ЧАЙКОВСКИЙ

Andante non tanto quasi moderato

Primo

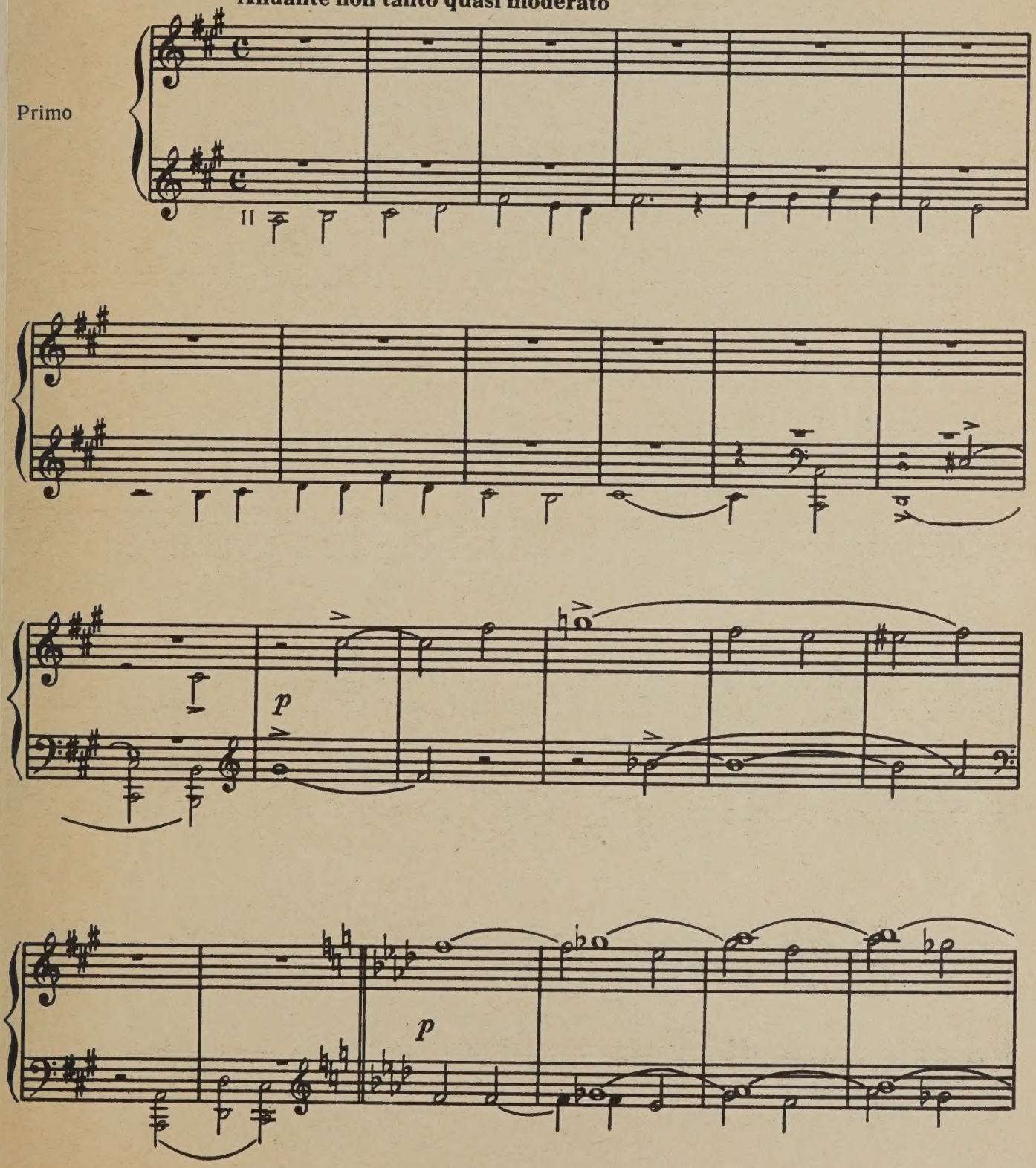

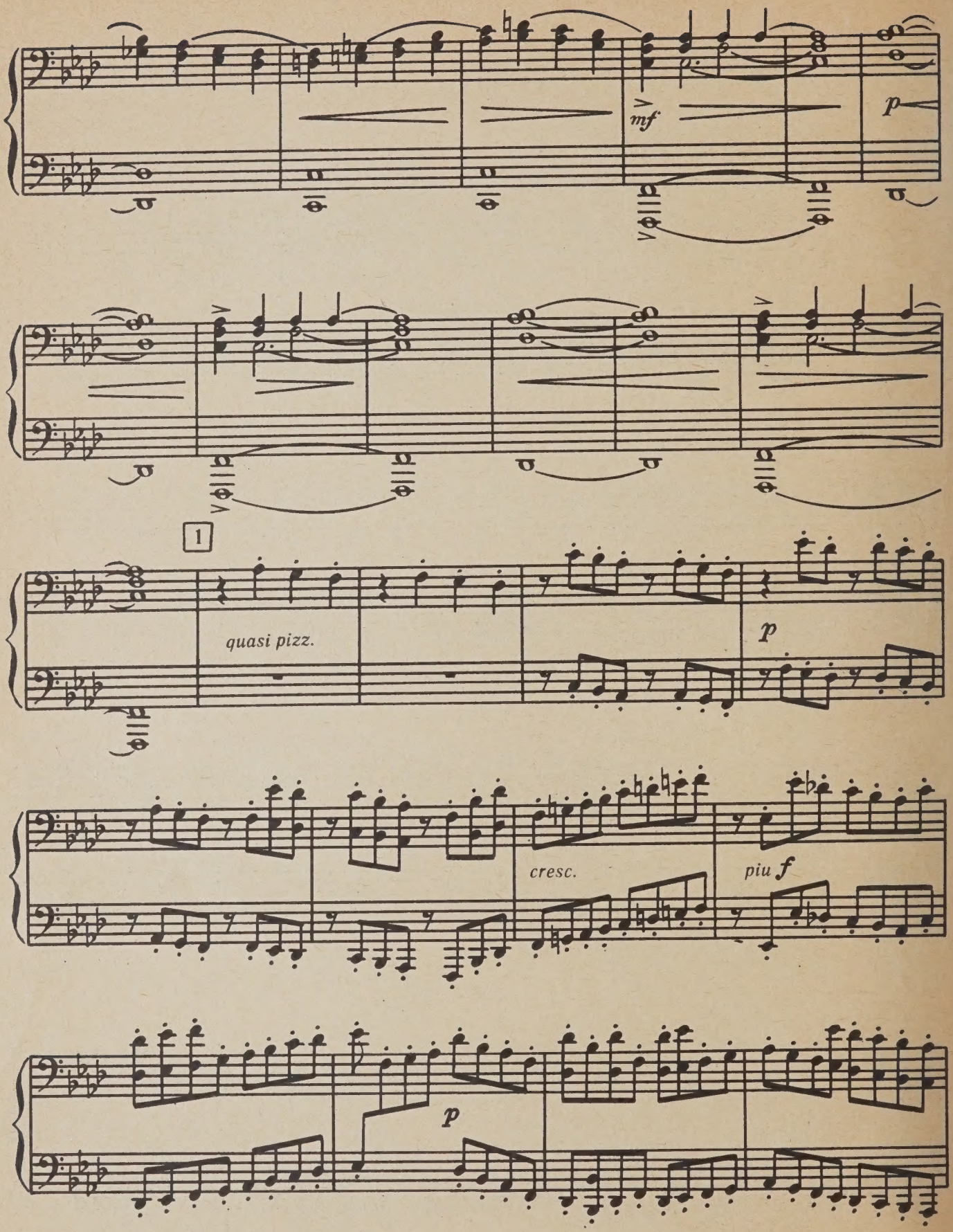
mf
p
1
quasi pizz.
p
cresc.
piu f
p

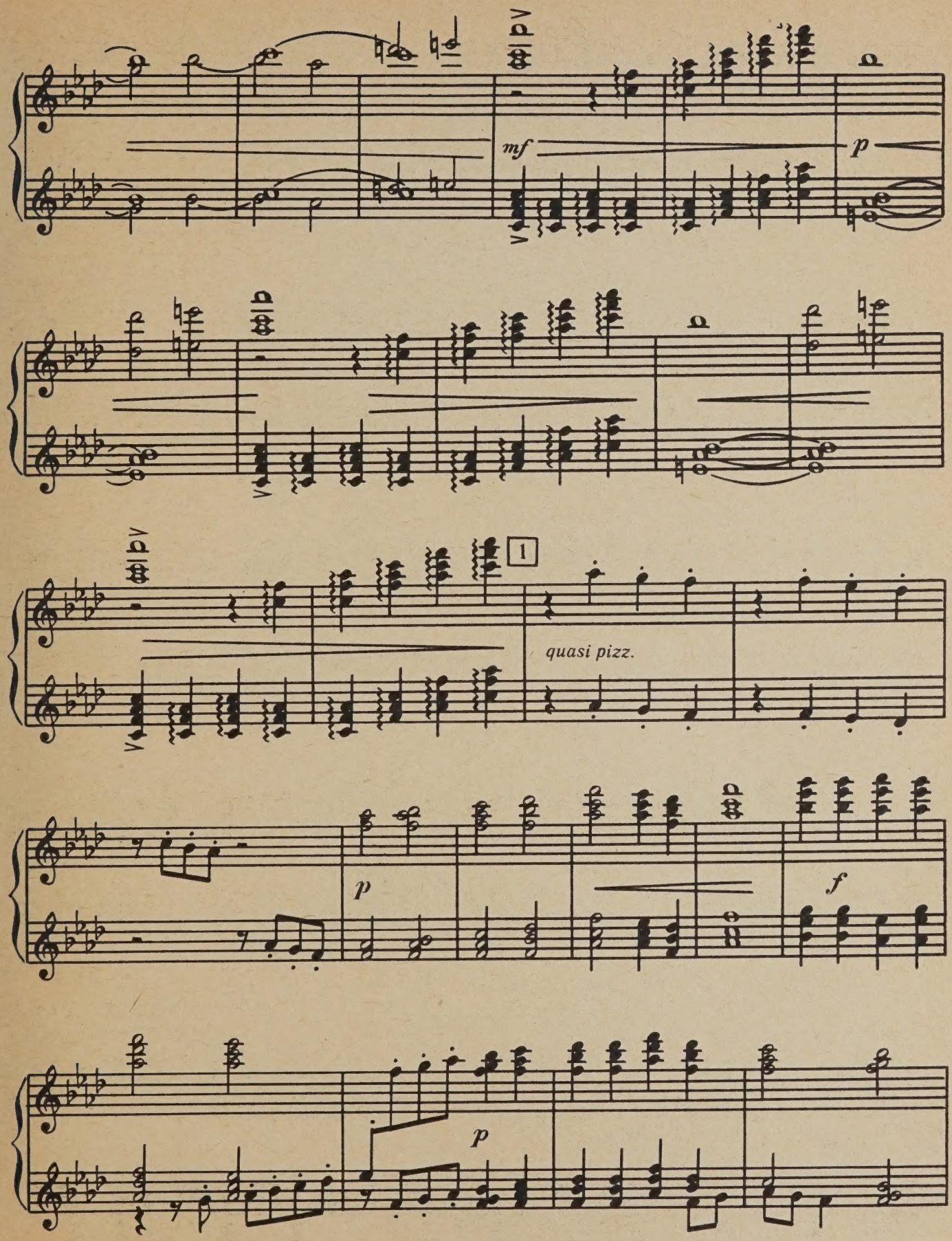
mf
p
1
quasi pizz.
p
f
p

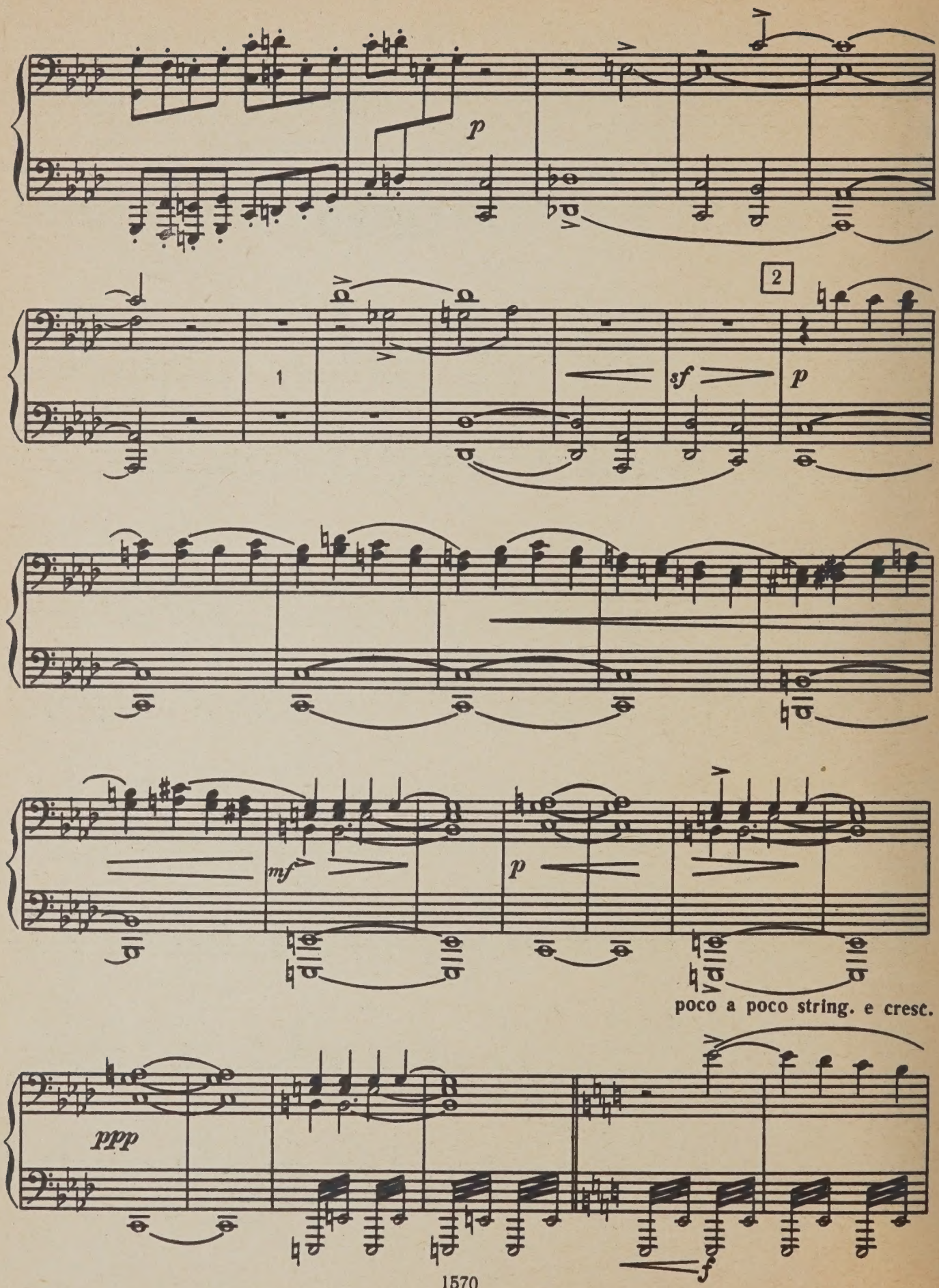
p
2
1
sf
p
mf
p
poco a poco string. e cresc.
ppp
f

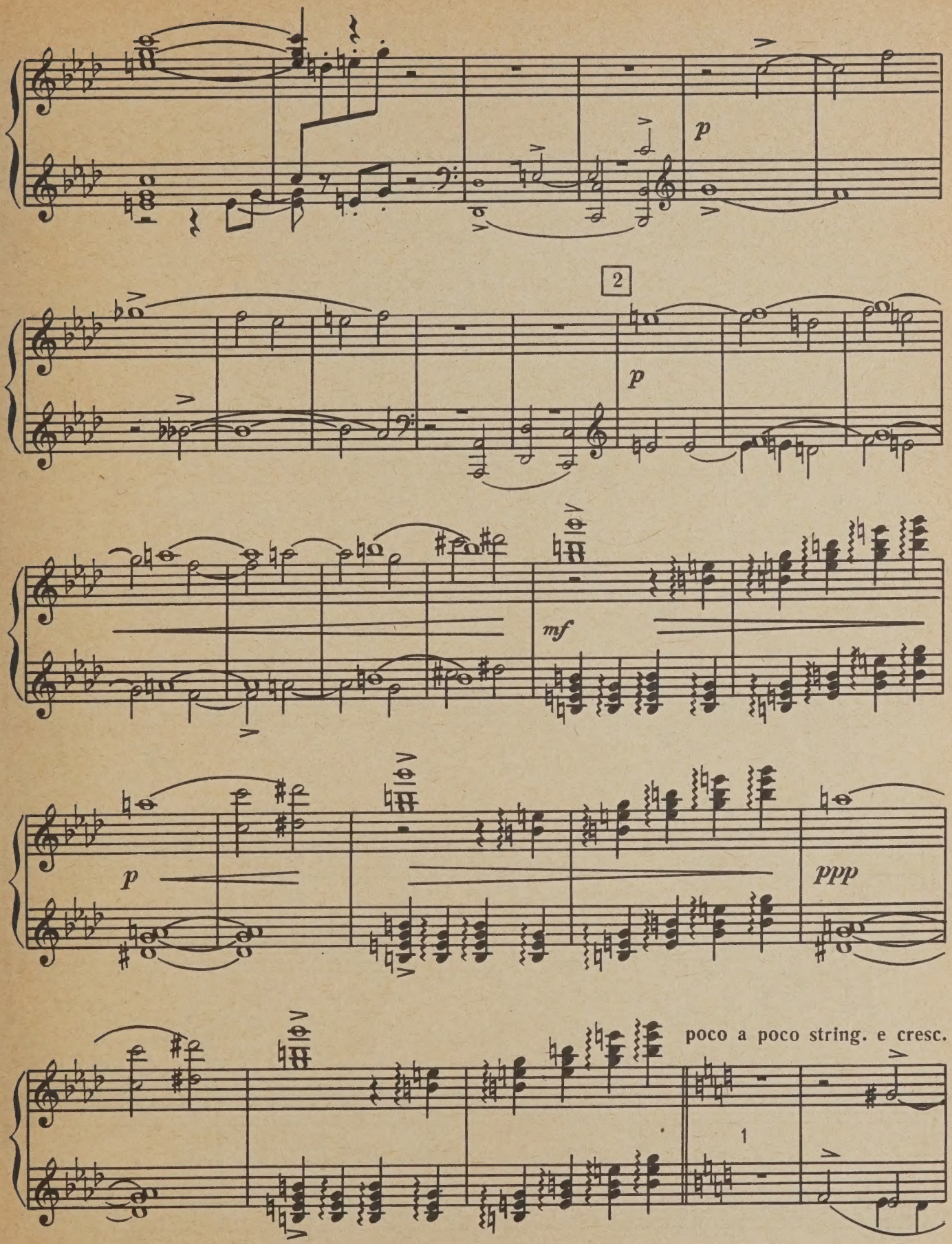
p
2
p
mf
p
ppp
poco a poco string. e cresc.
1

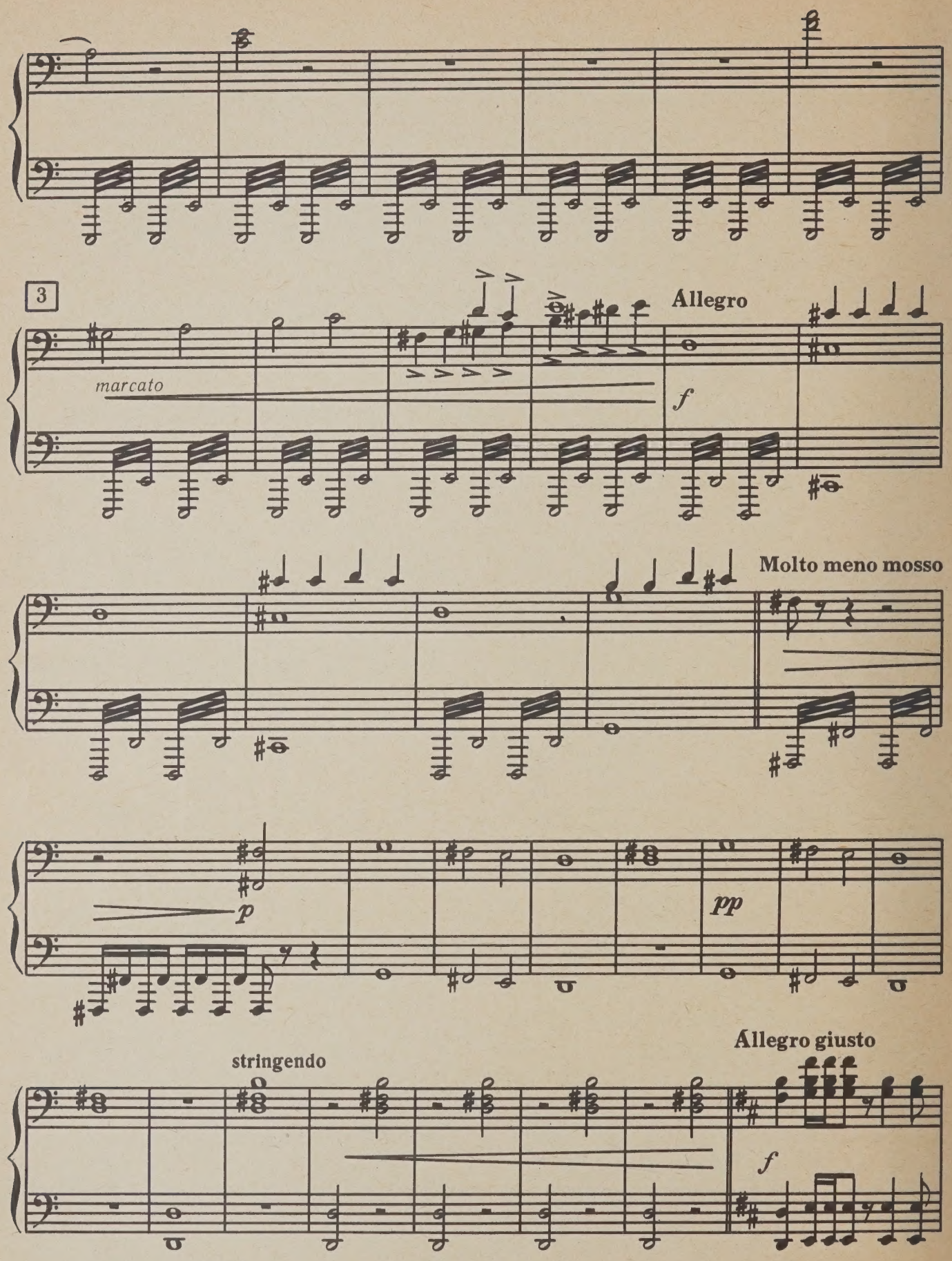
3
marcato
Allegro
f
Molto meno mosso
p
pp
stringendo
Allegro giusto
f

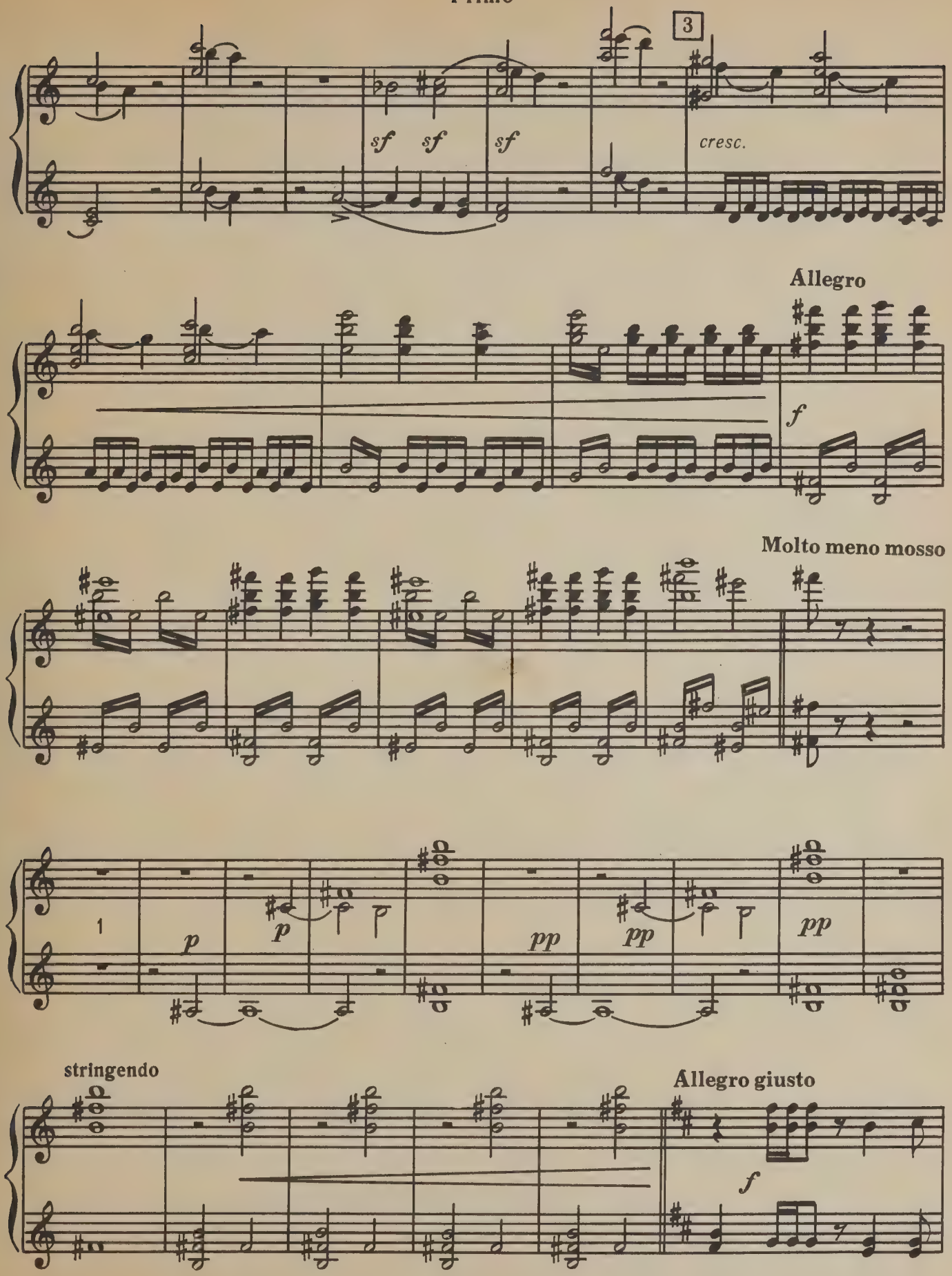
3
sf sf sf
cresc.
Allegro
f
Molto meno mosso
1
p
p
pp
pp
pp
stringendo
Allegro giusto
f

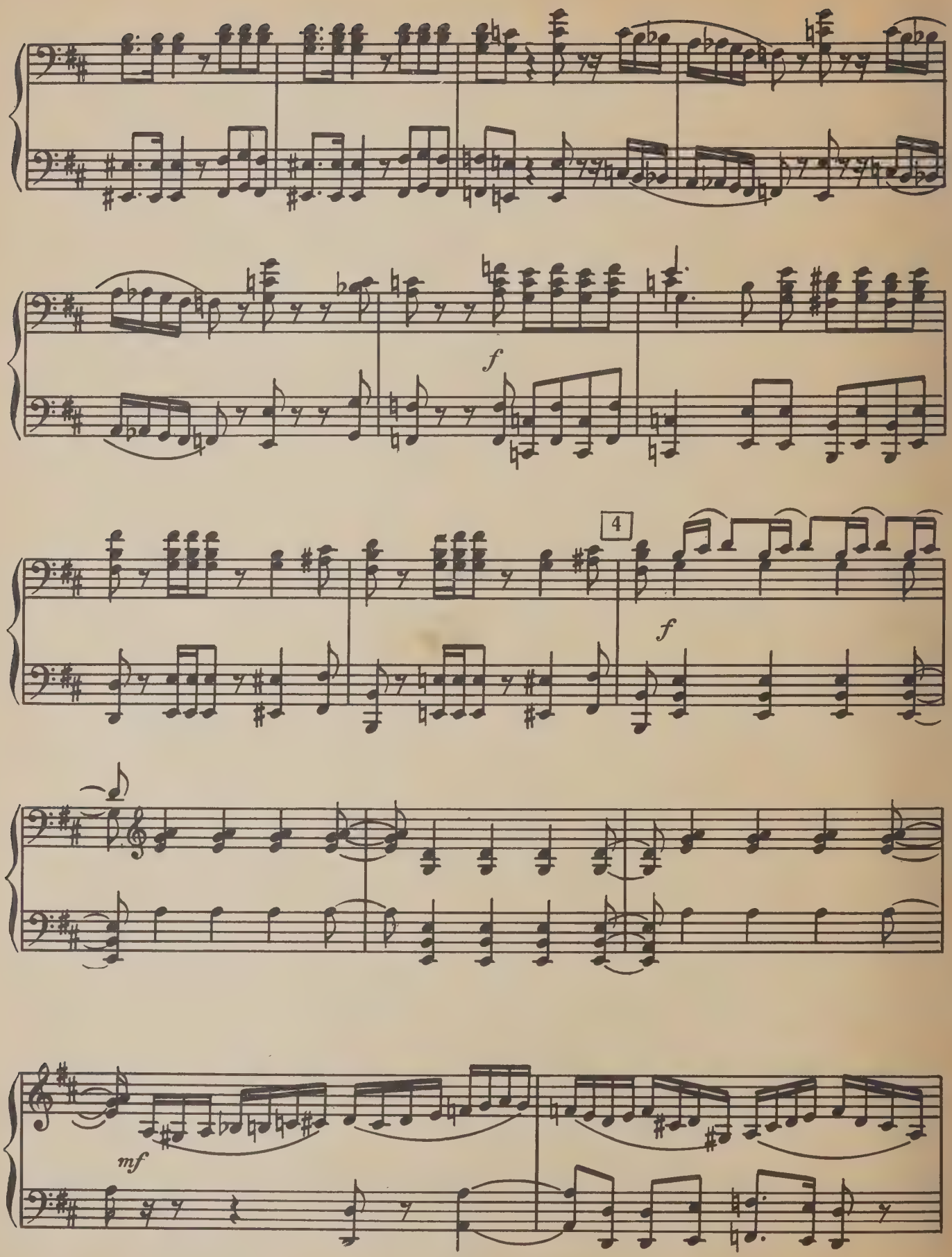
f
4
f
mf

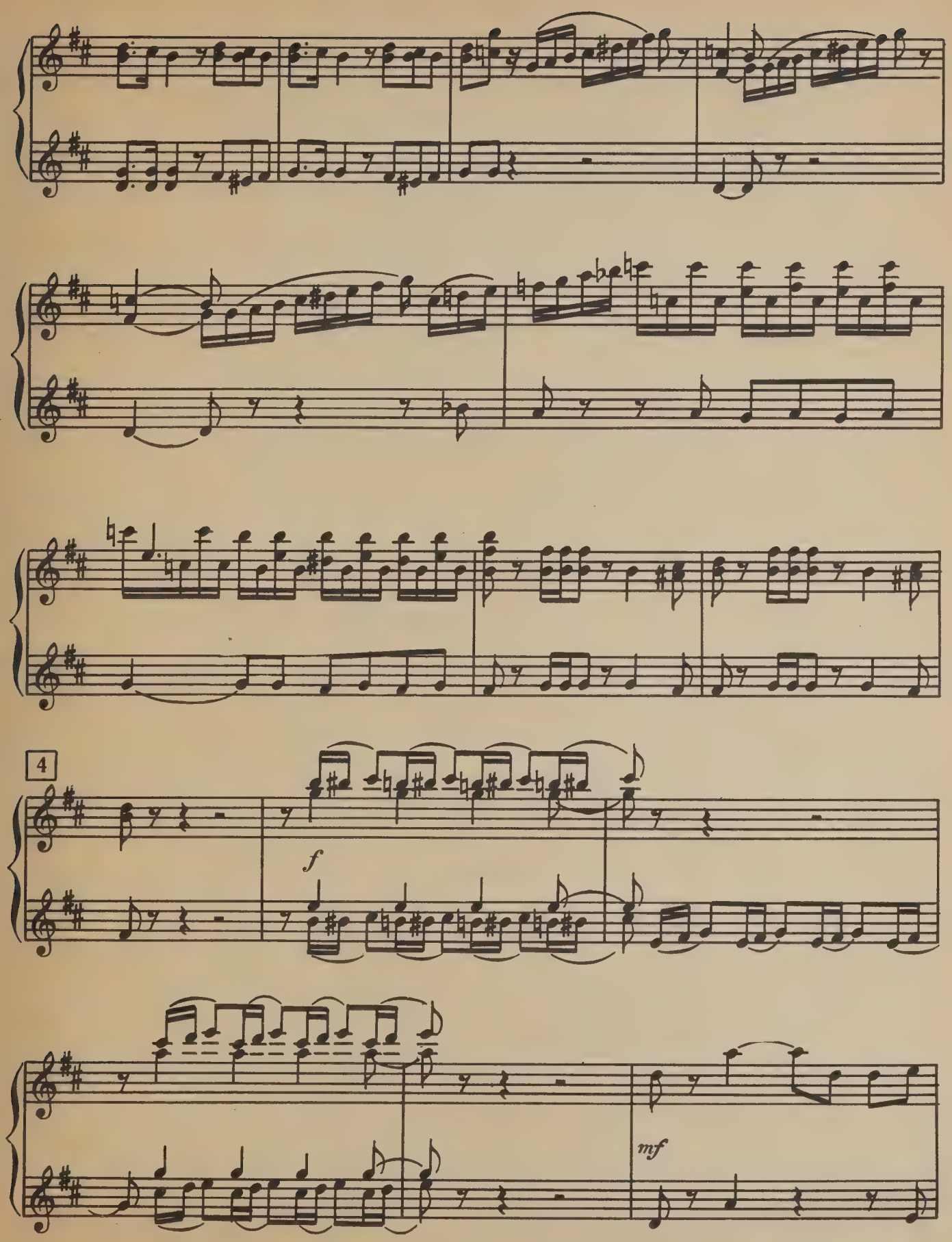
4
f
mf

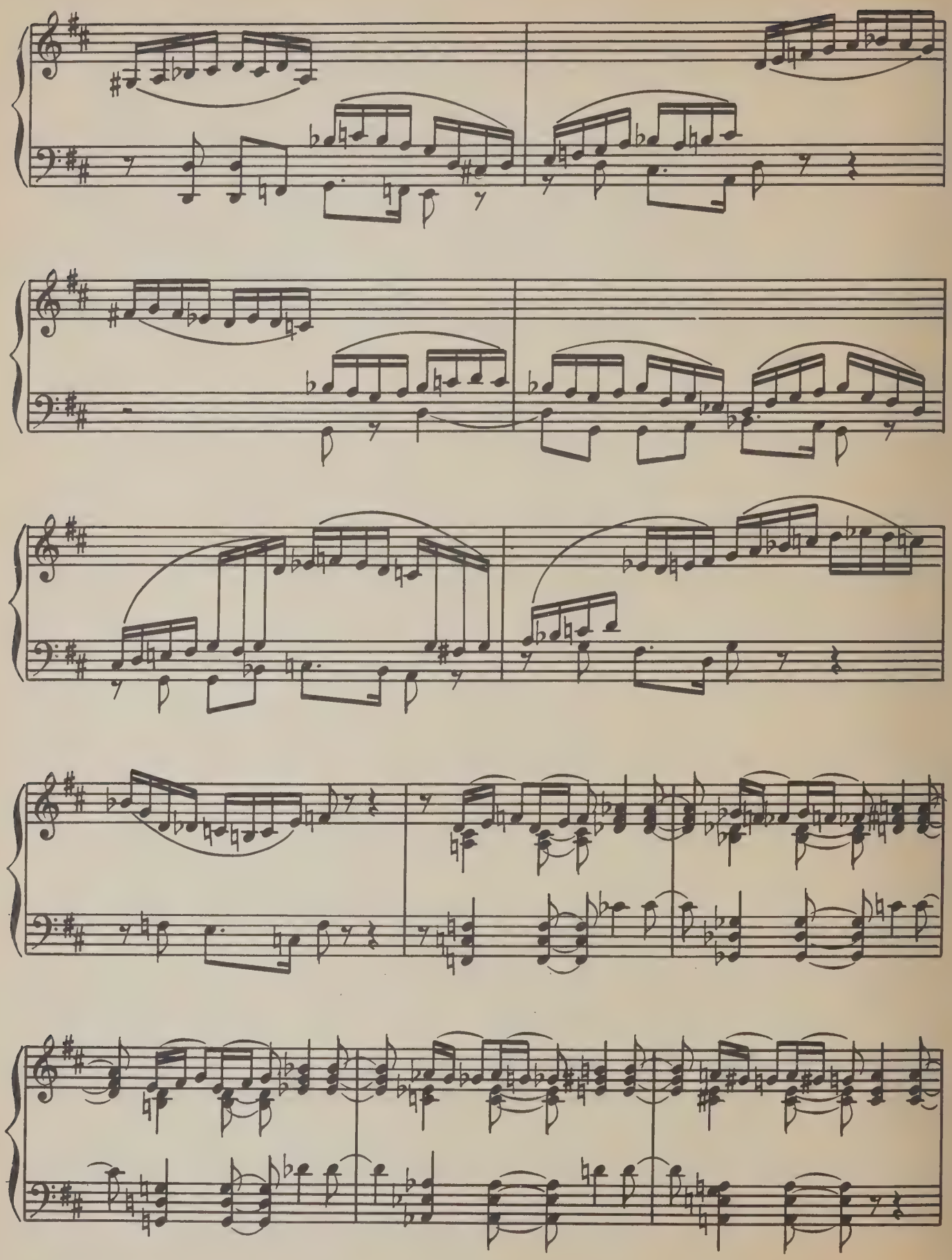

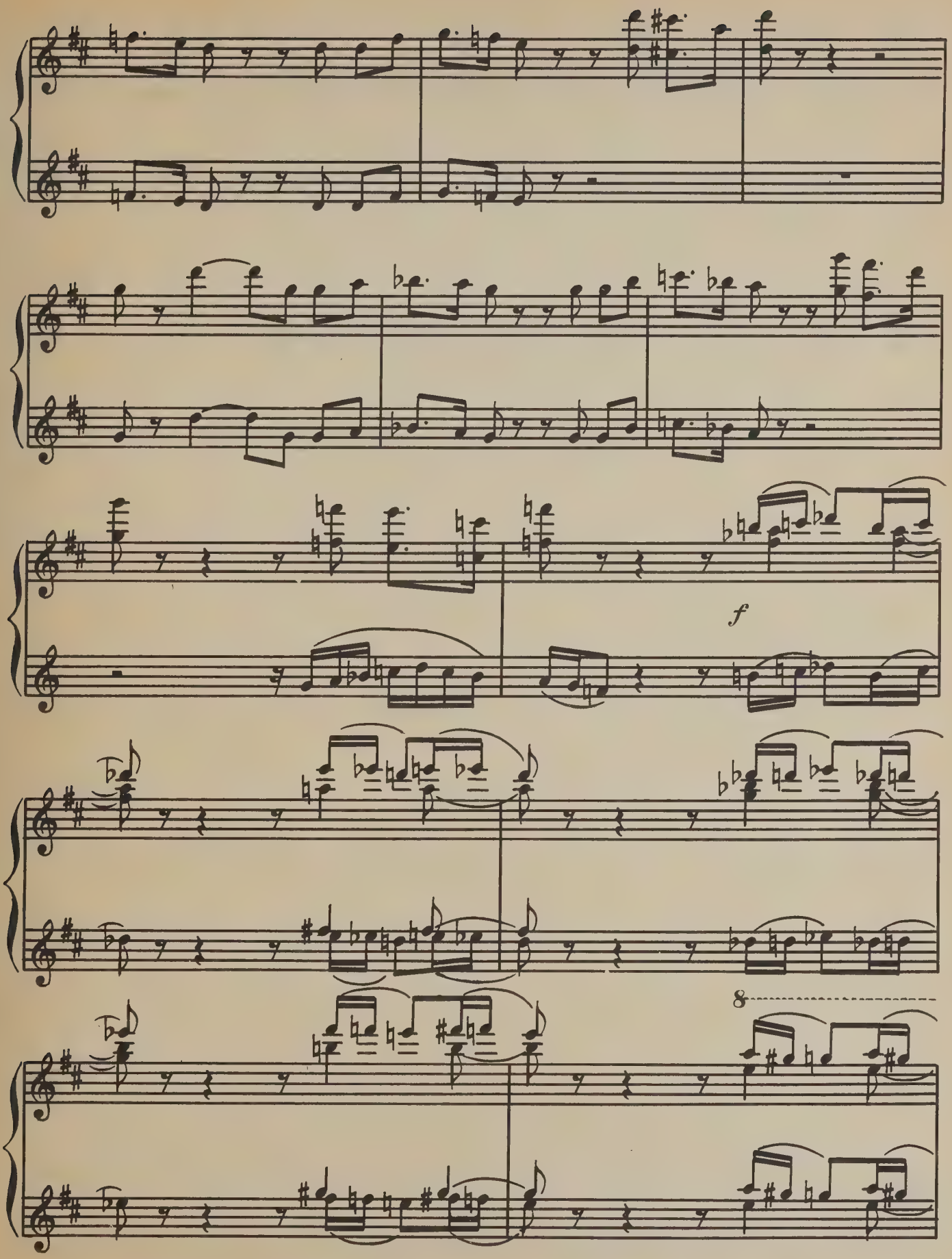
f
8

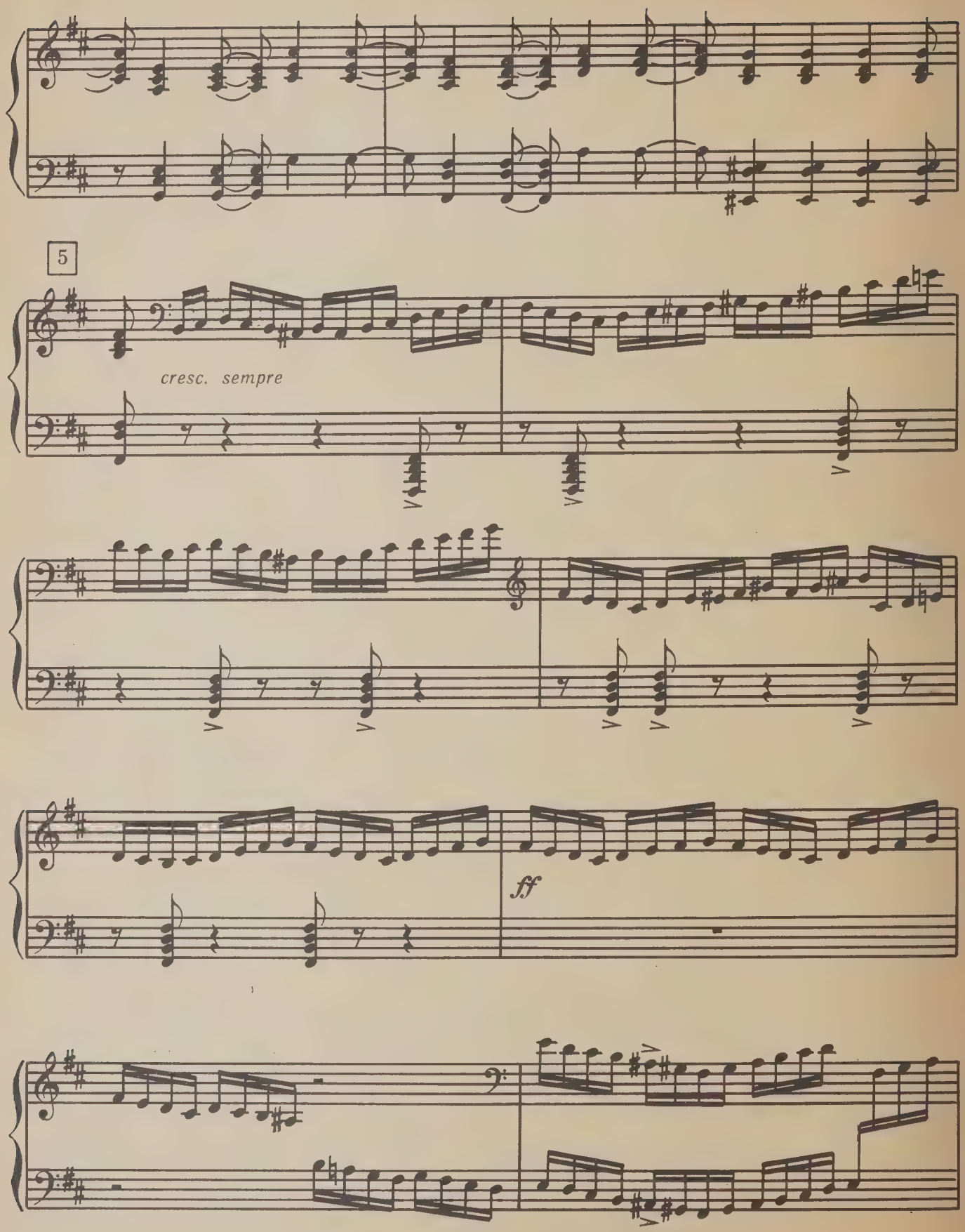
5
cresc. sempre
ff

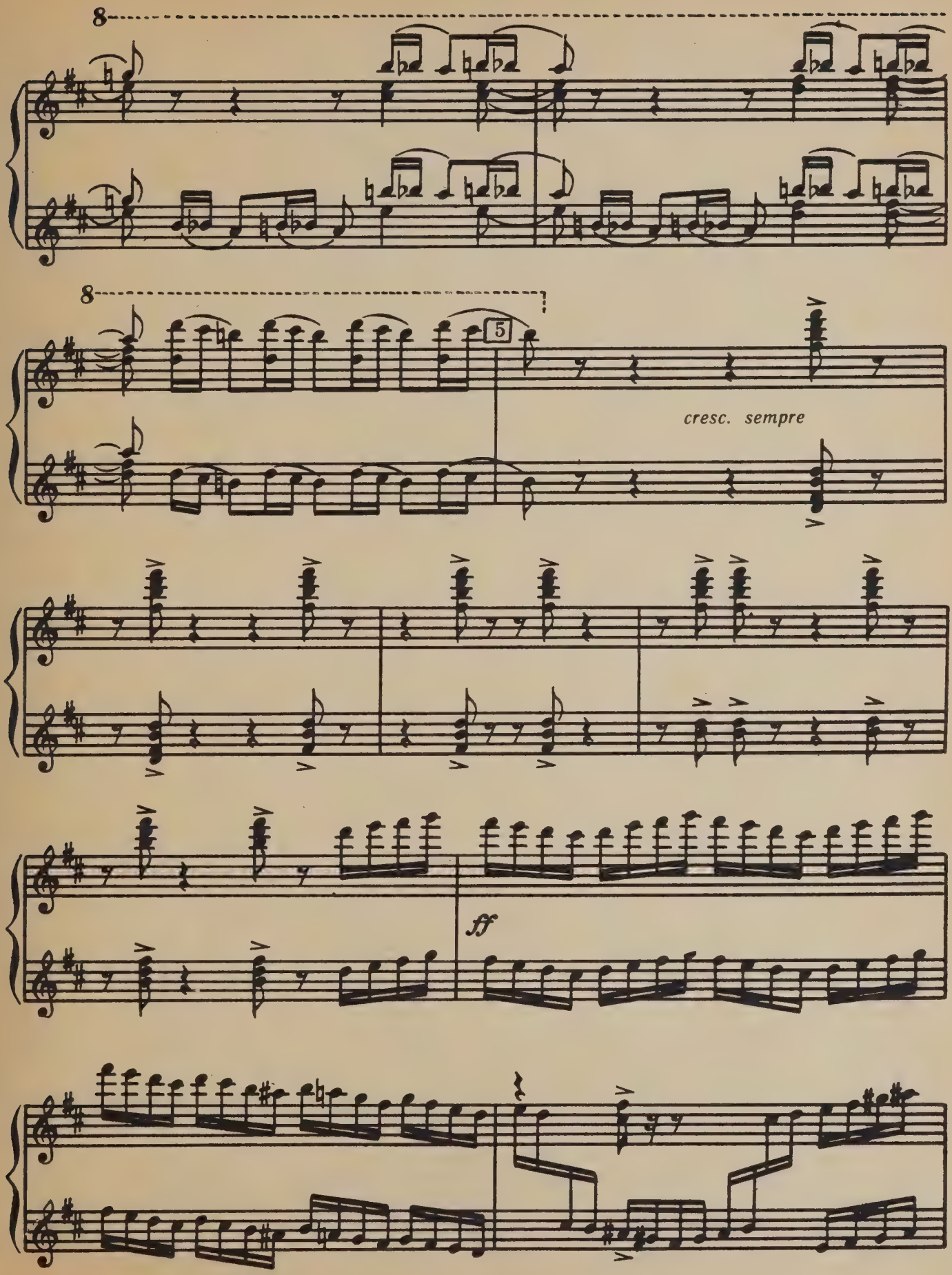
8
8
5
cresc. sempre
ff

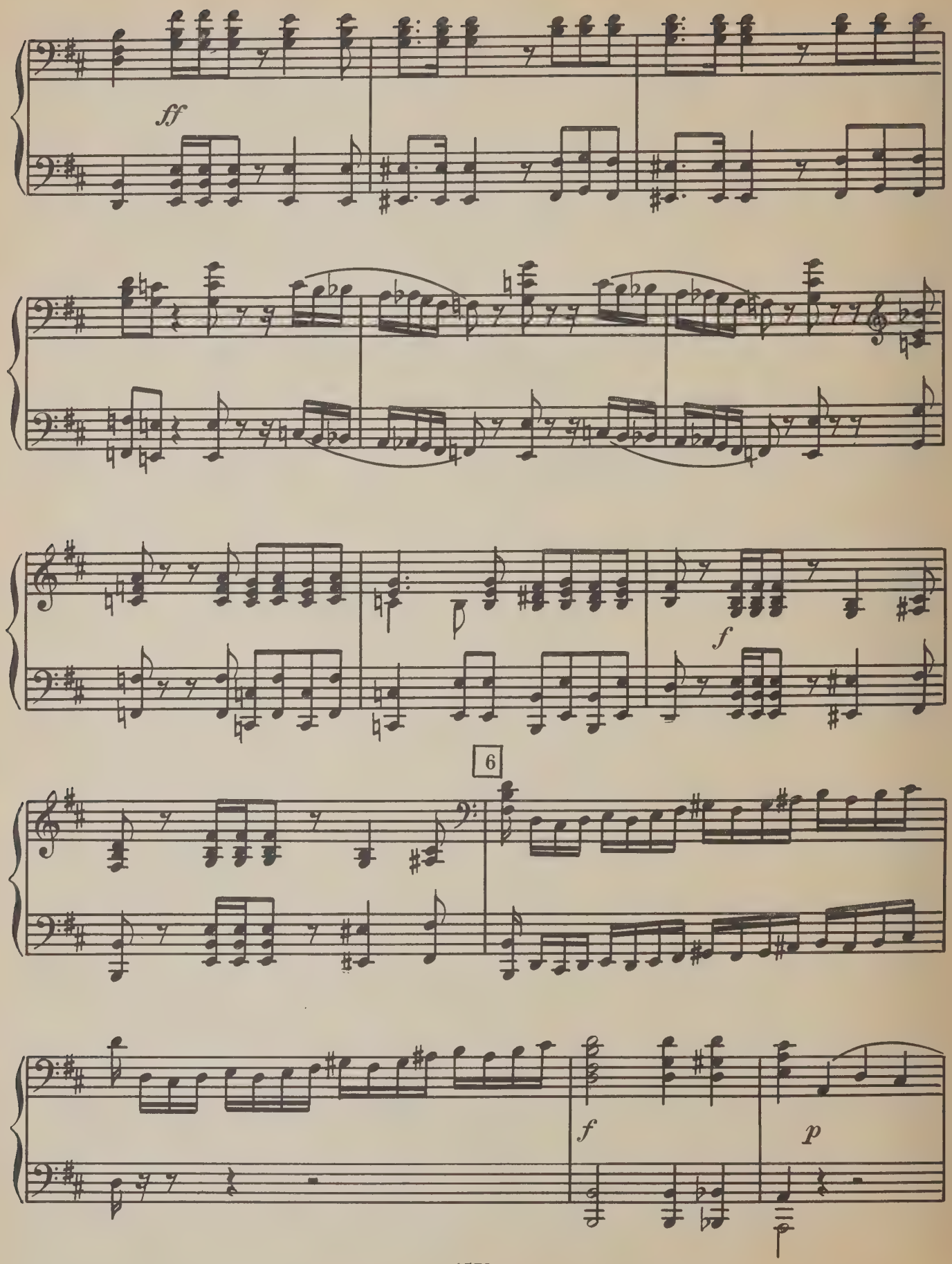
ff
f
6
f
p

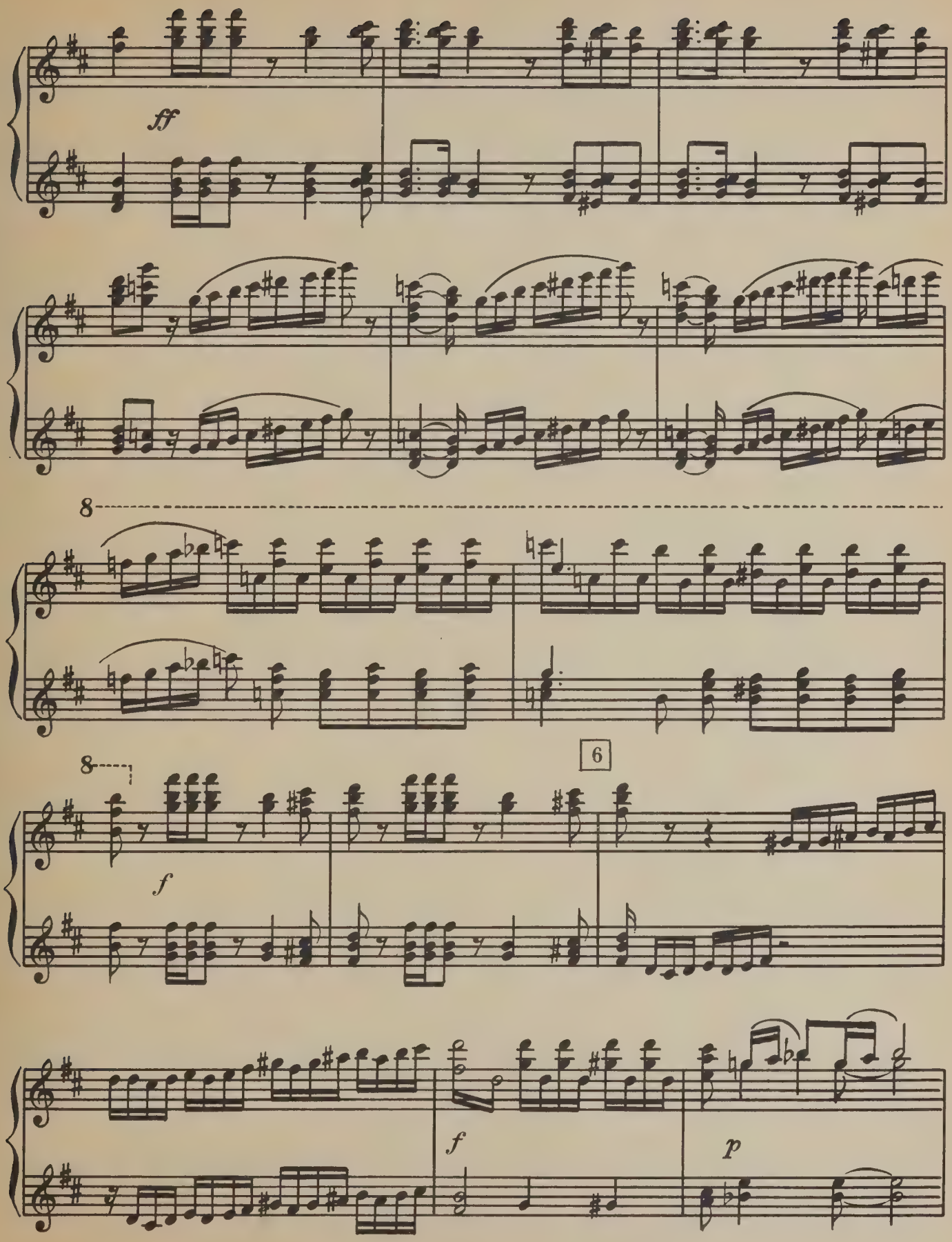
ff
8
8
6
f
f
p

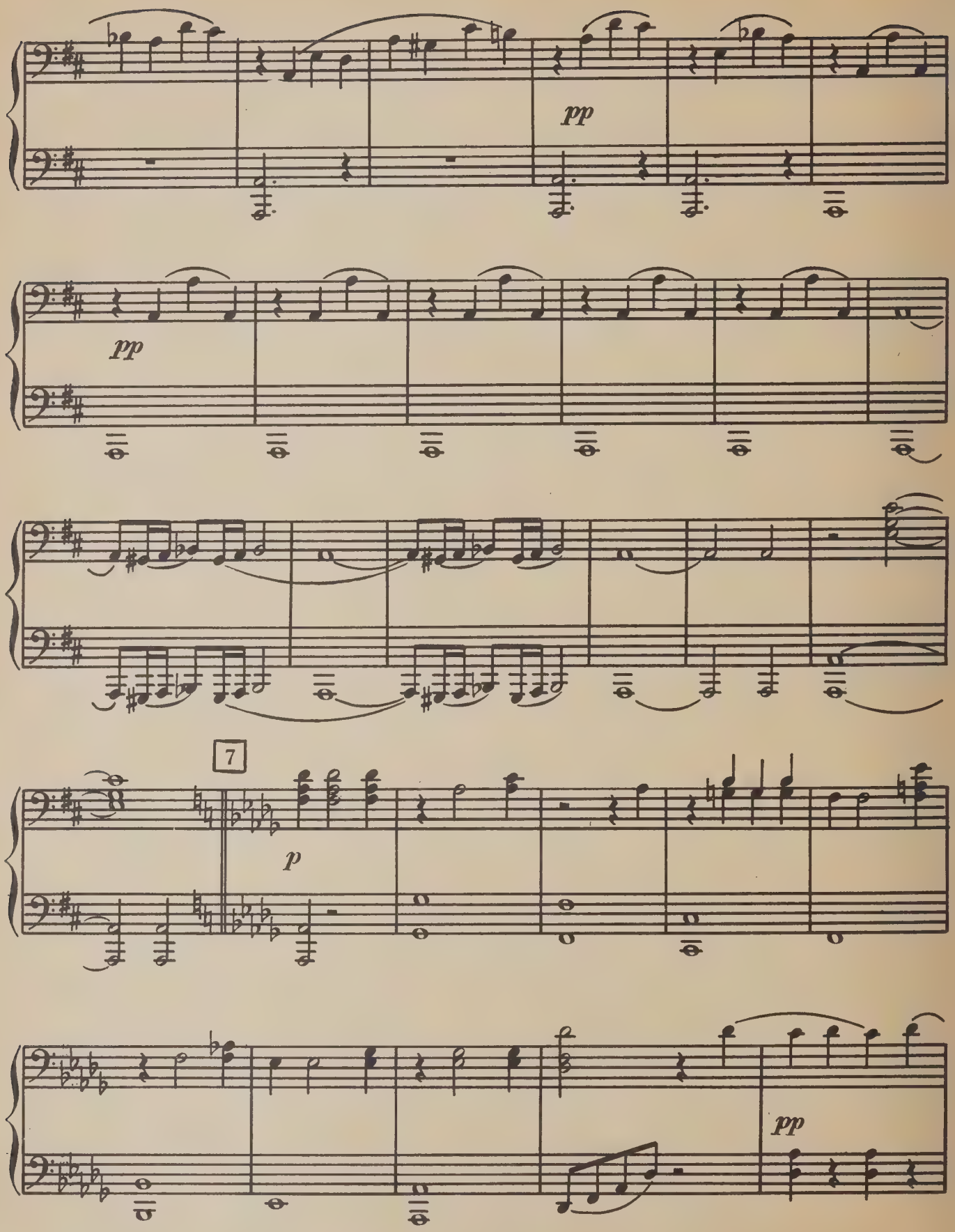
pp
pp
7
p
pp

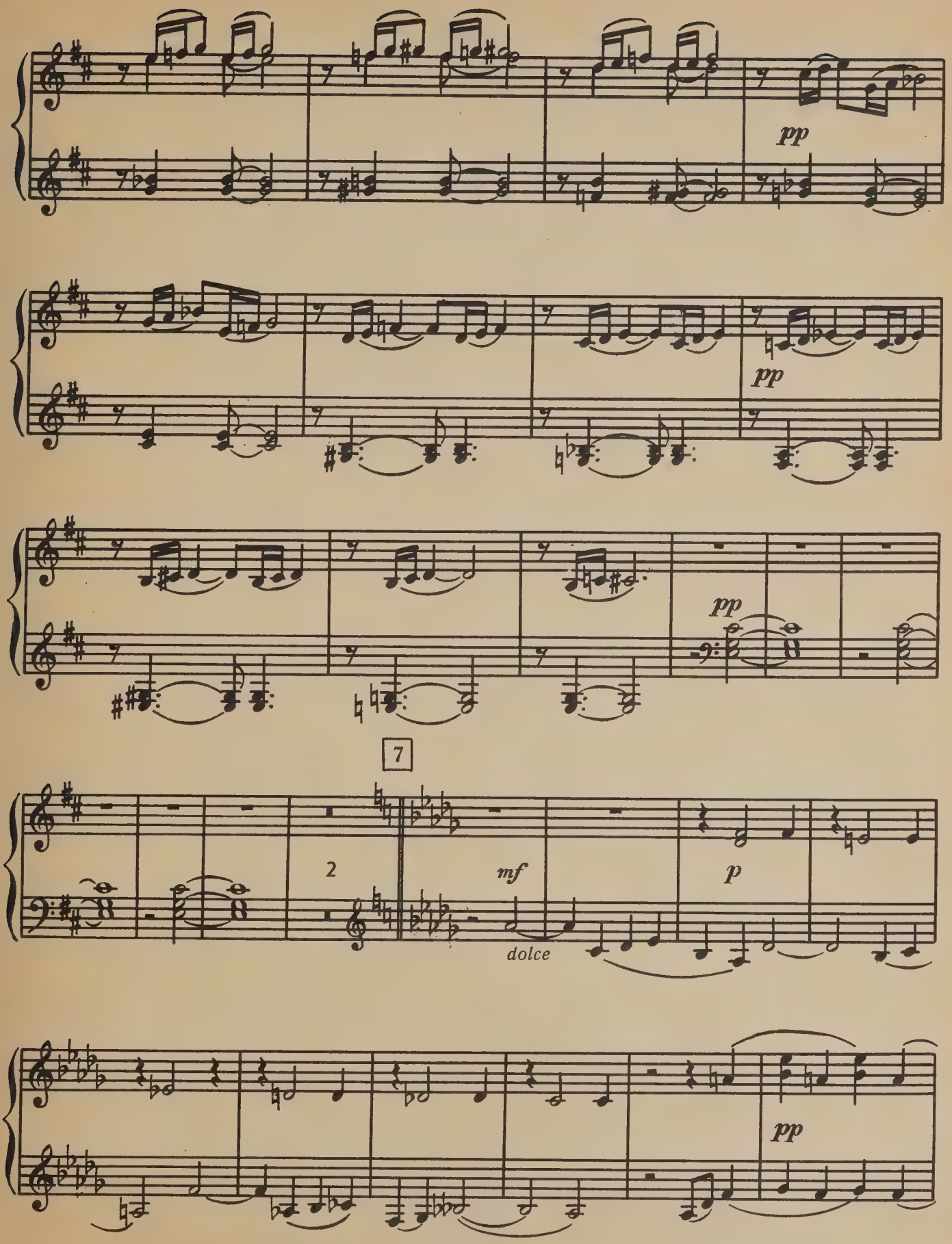
pp
pp
pp
7
2
mf
dolce
p
pp

Secondo

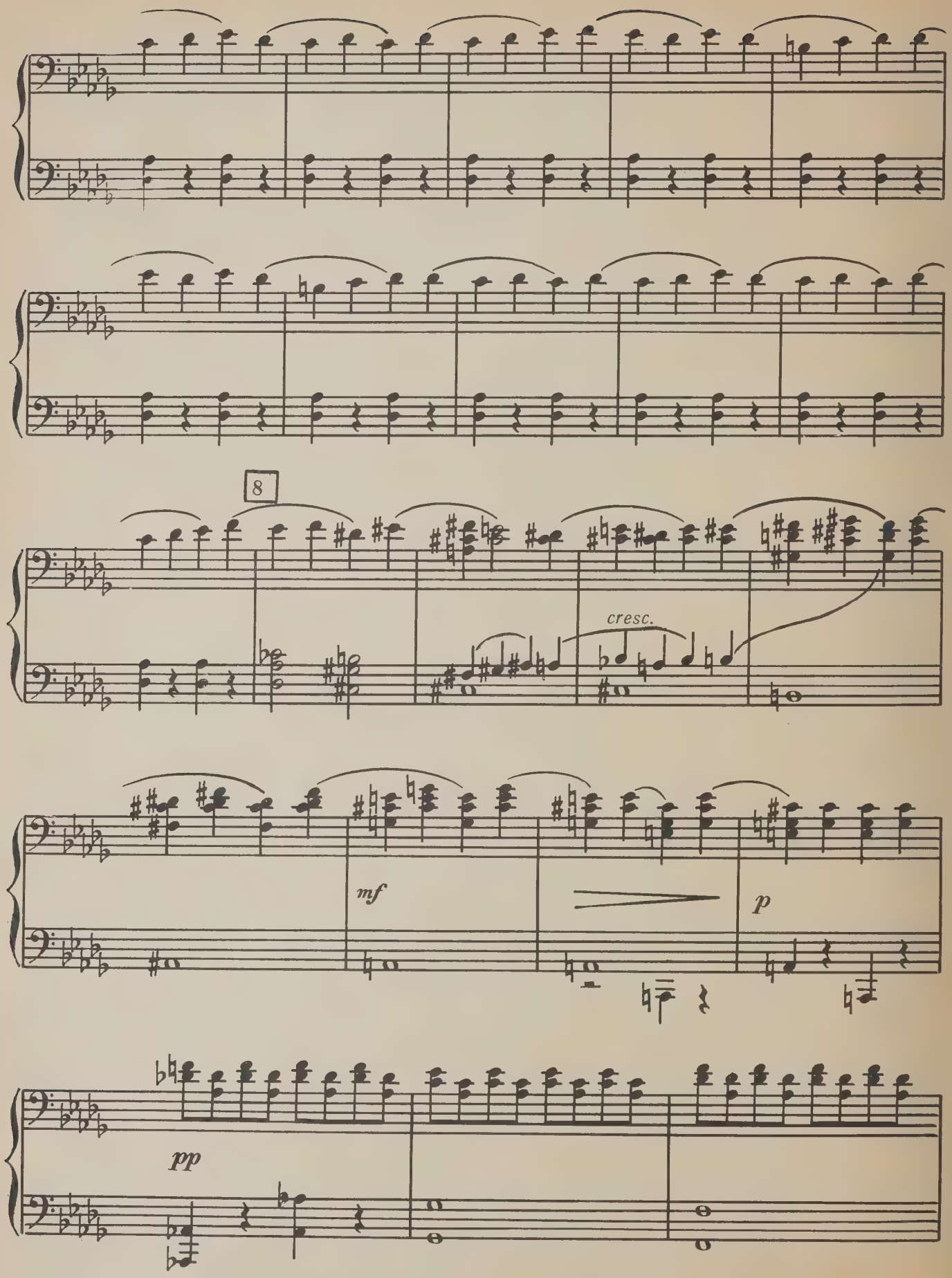

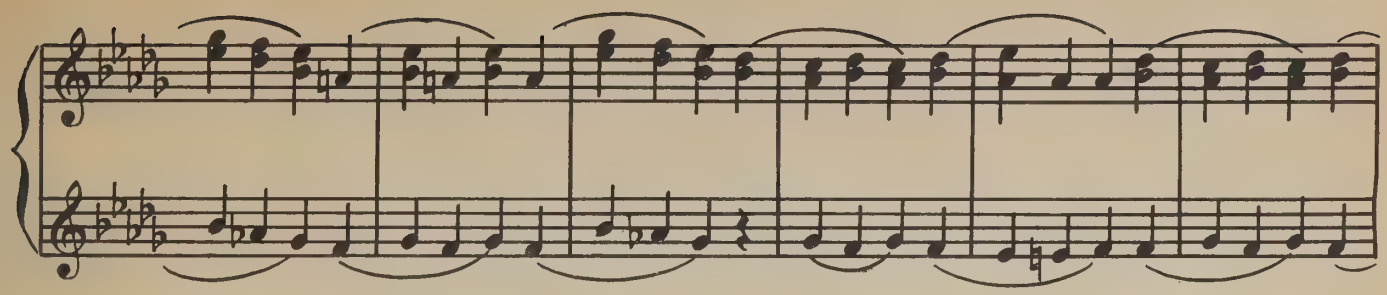

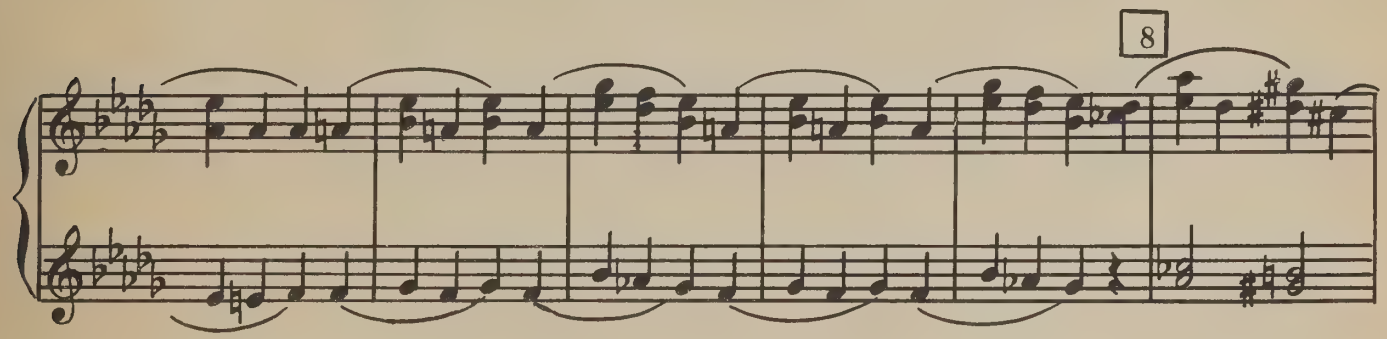
8

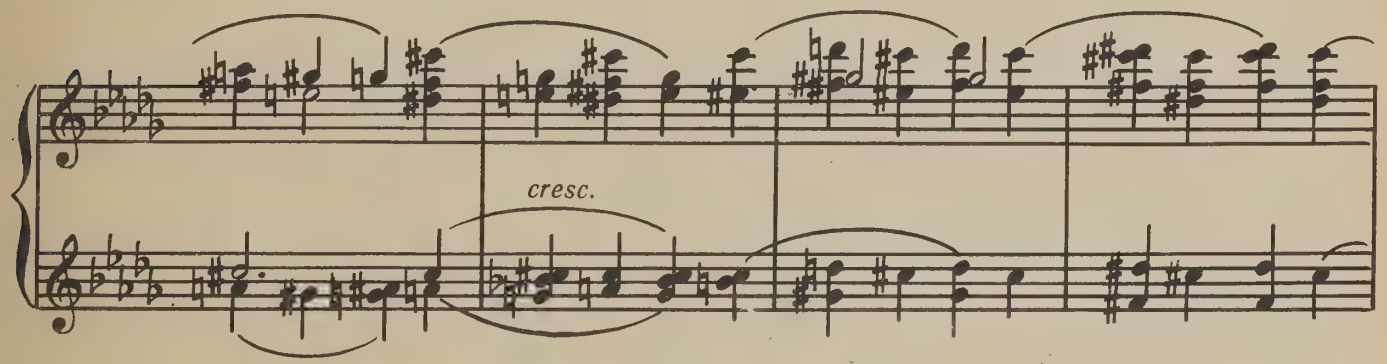
cresc.

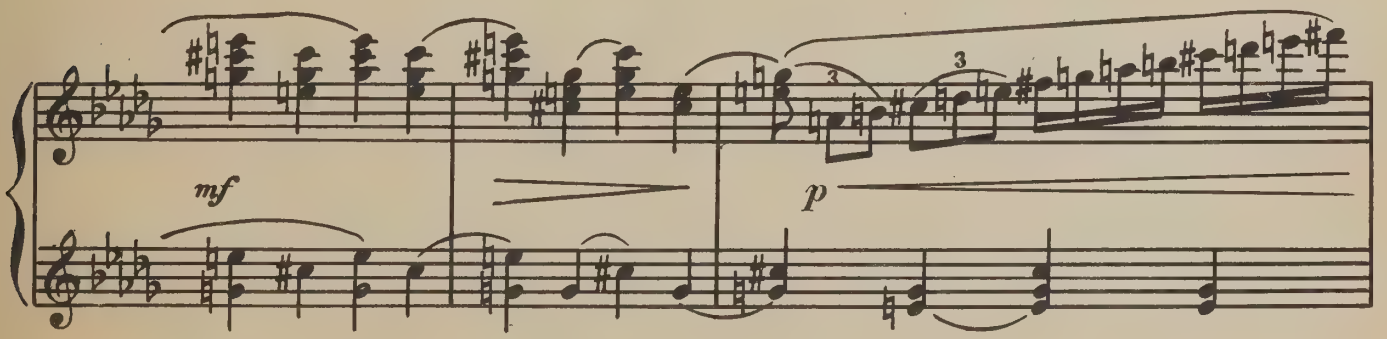
mf
p
3
3

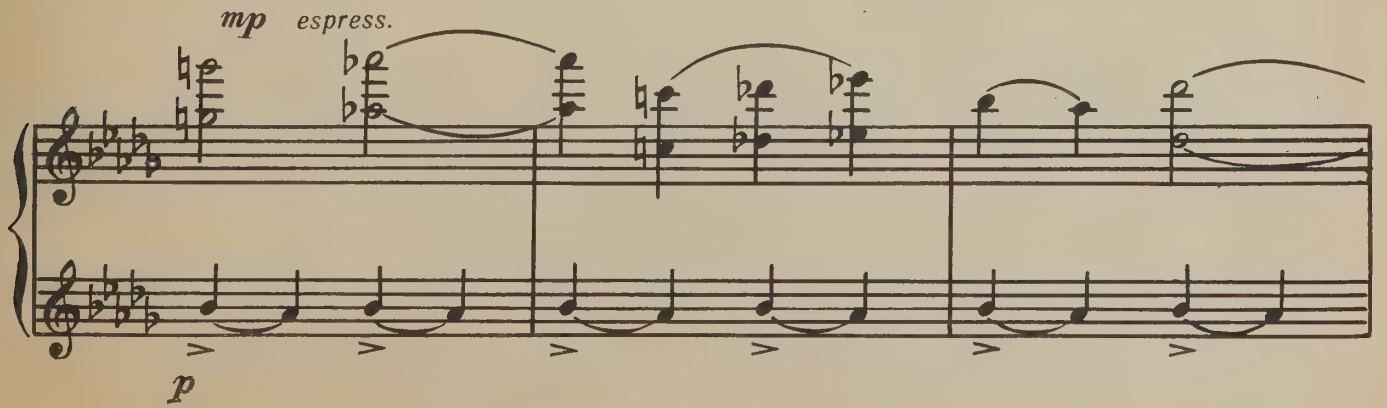
mp
espress.
p

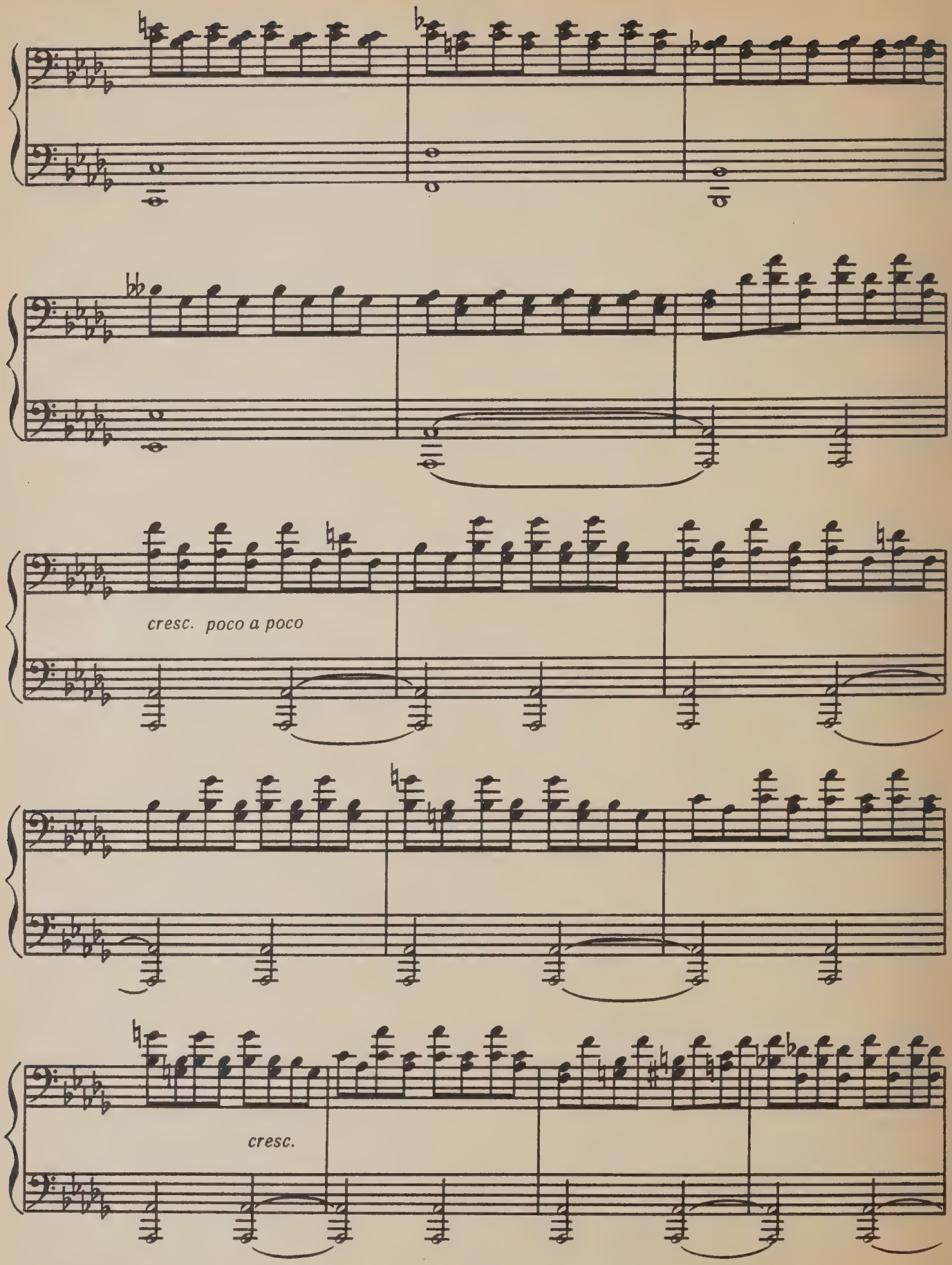
cresc. poco a poco
cresc.

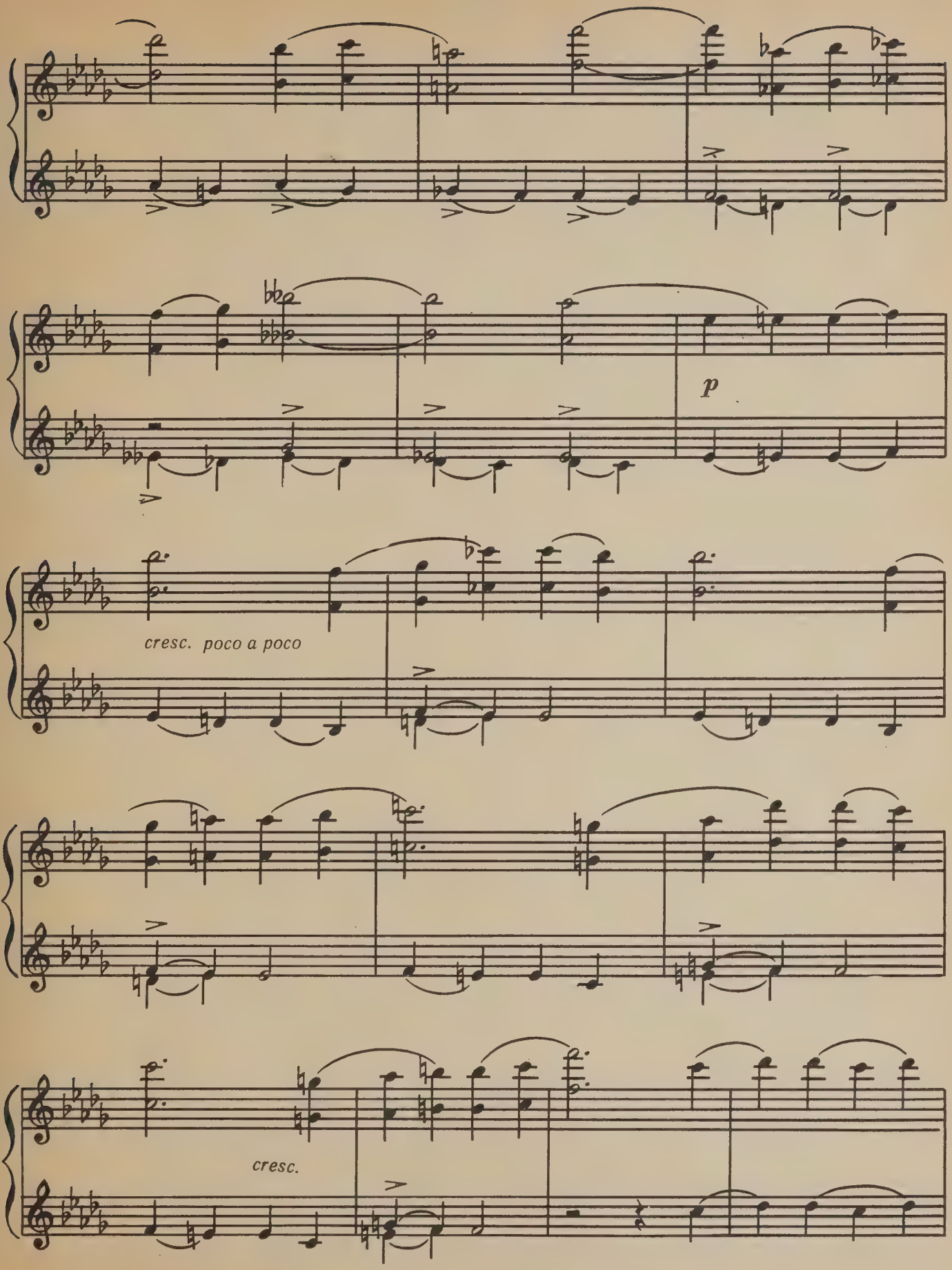
p
cresc. poco a poco
cresc.

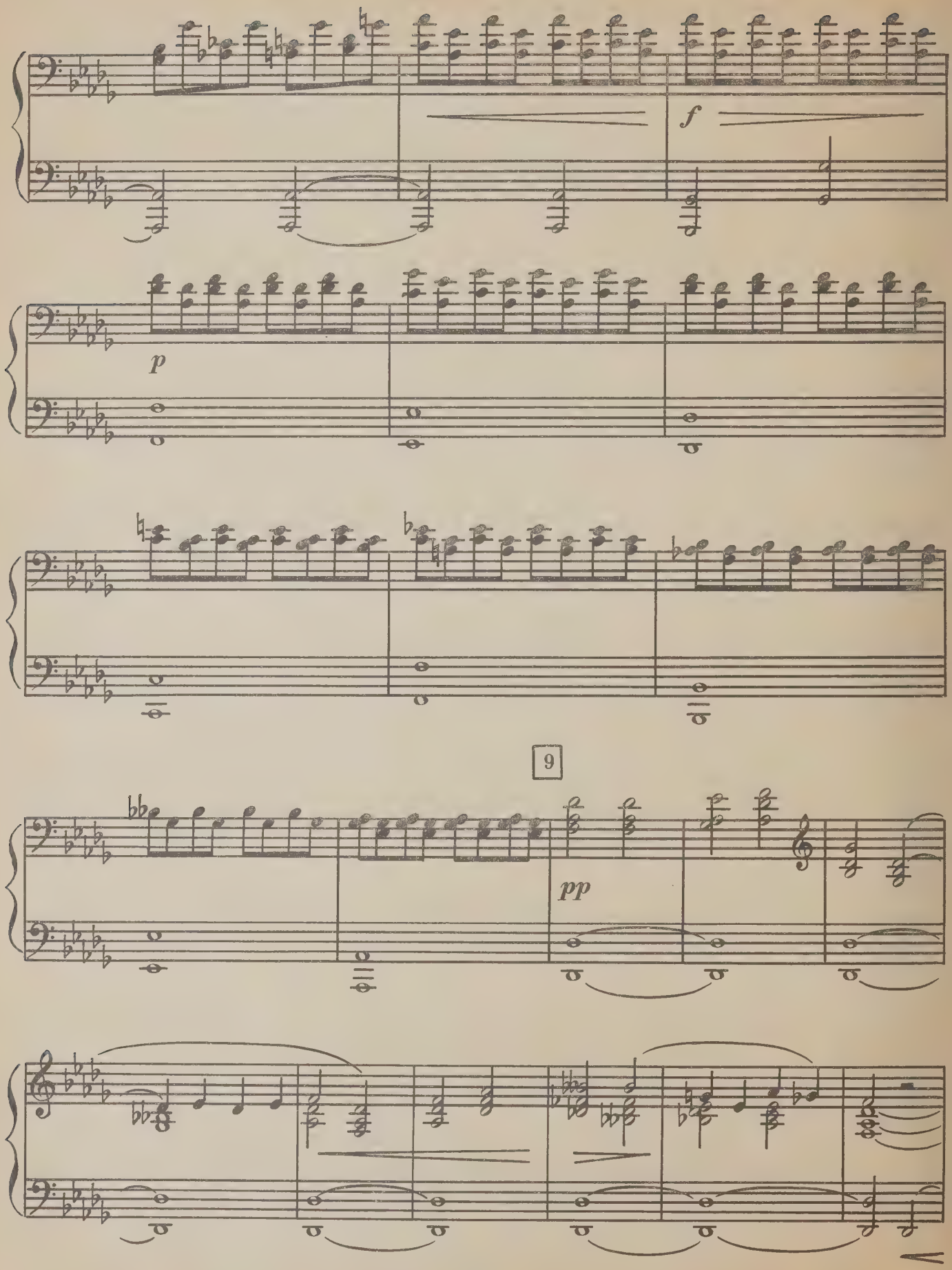
f
p
9
pp

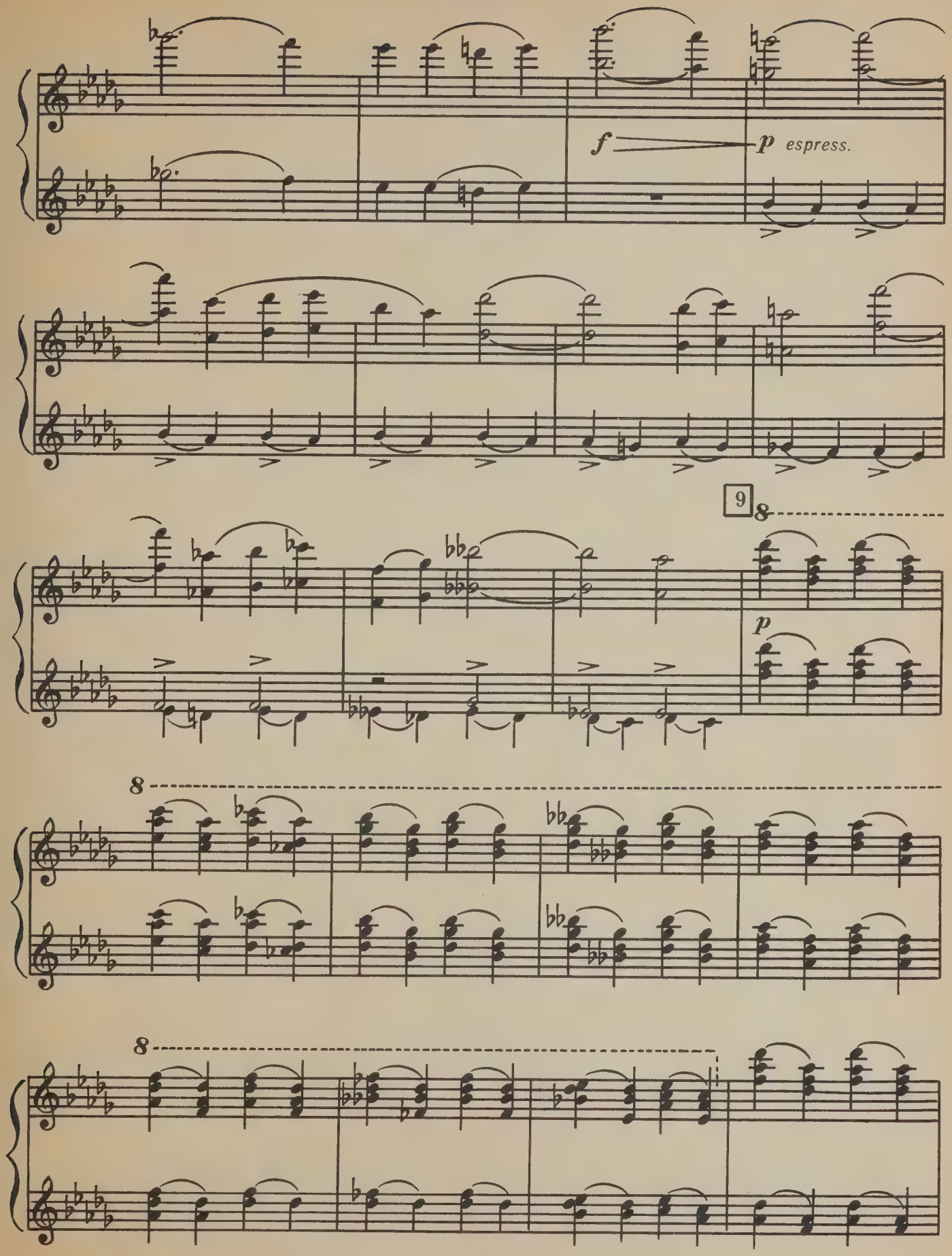
f
p espress.
9
8
p
8
8

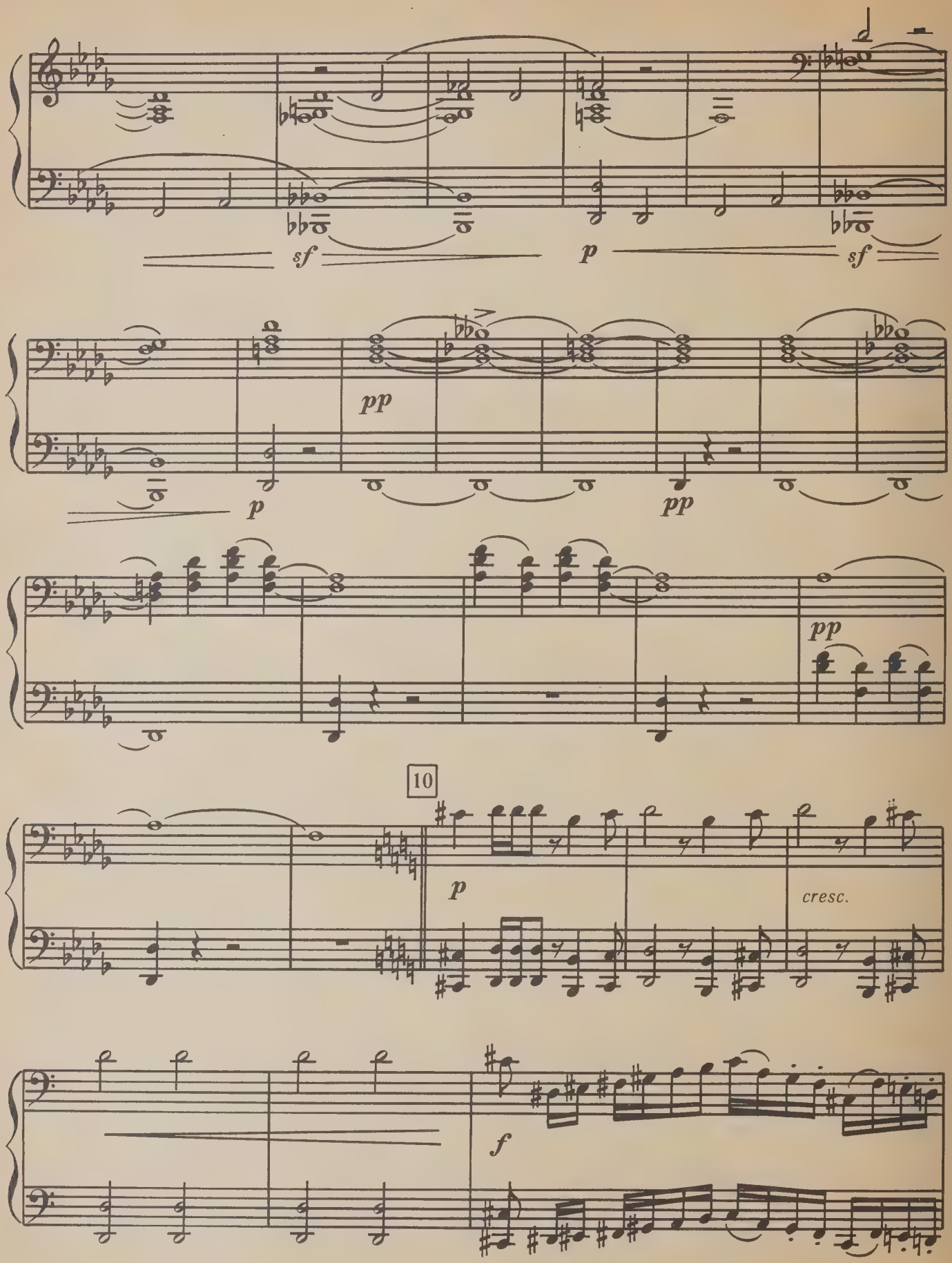
sf
p
sf
pp
p
pp
pp
10
p
cresc.
f

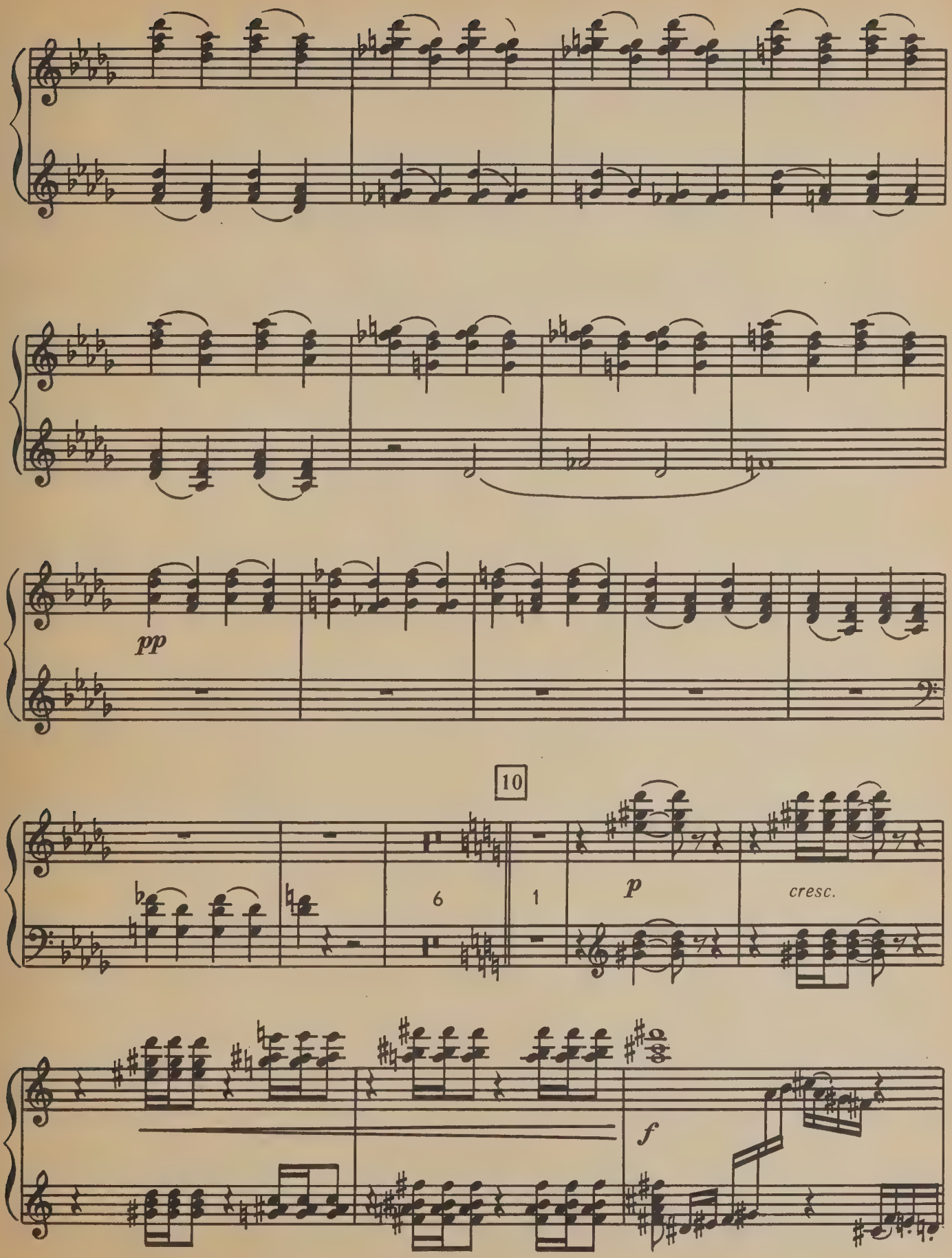
pp
10
6
1
p
cresc.
f

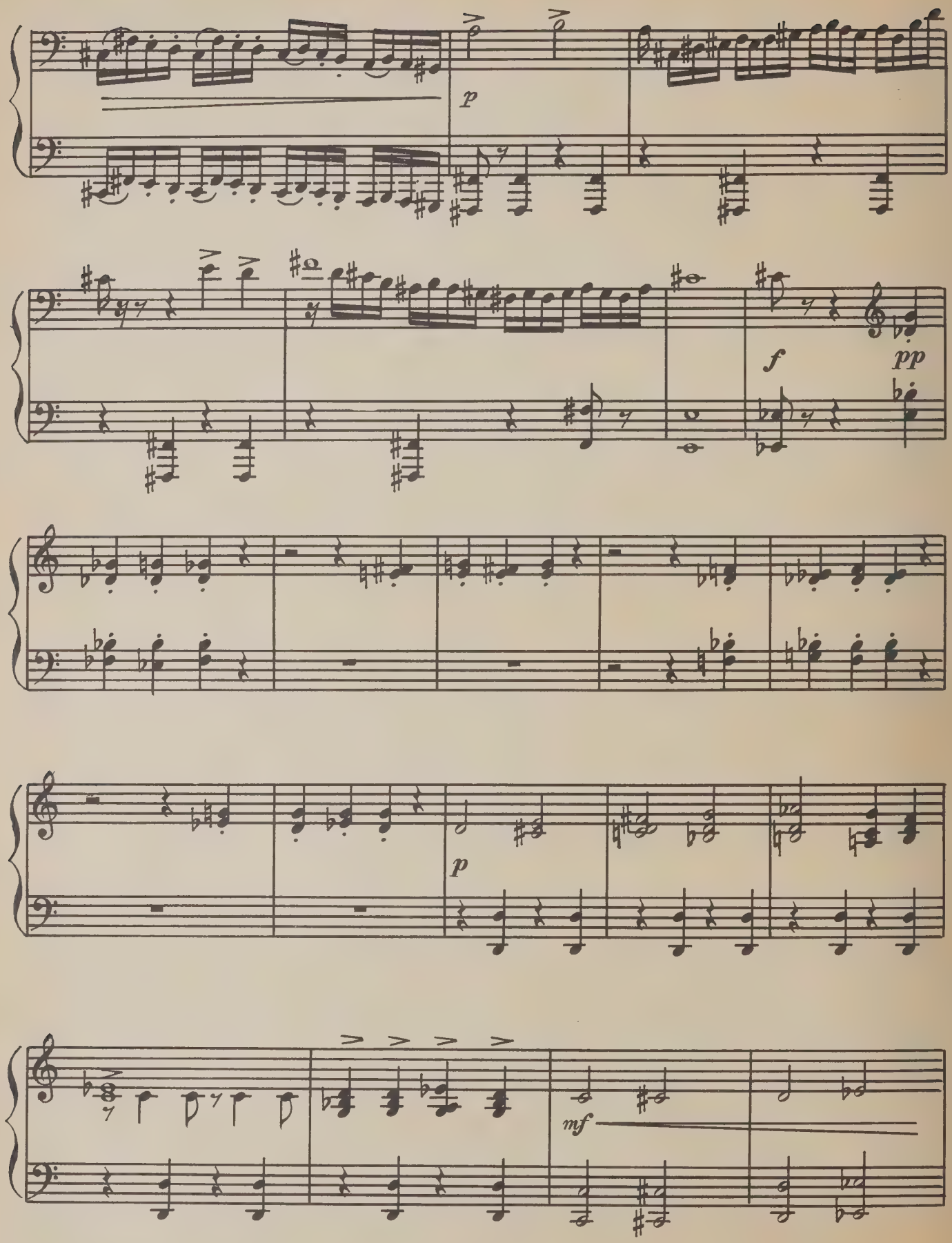
p
f
pp
p
mf

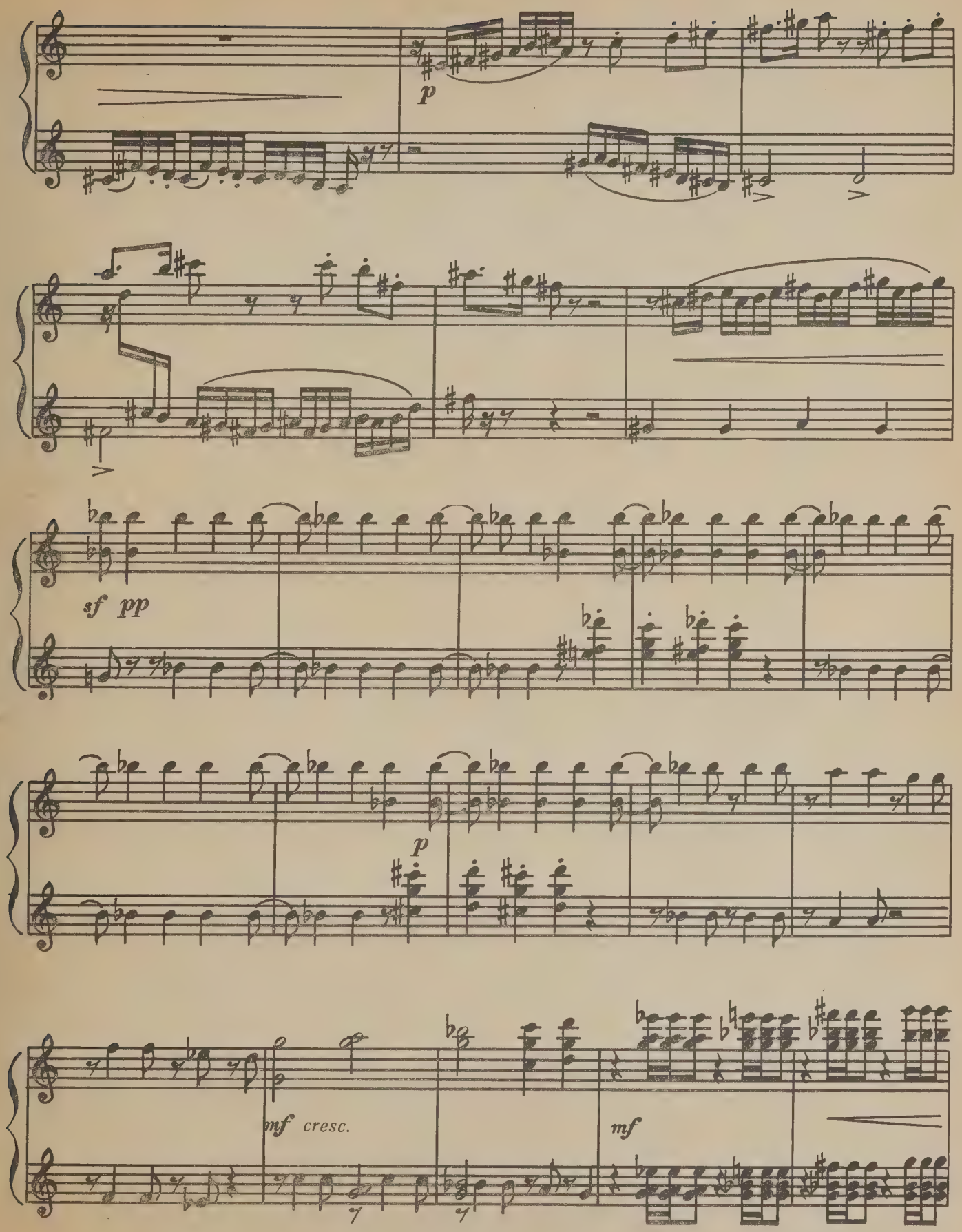
p
sf pp
p
mf cresc.
mf

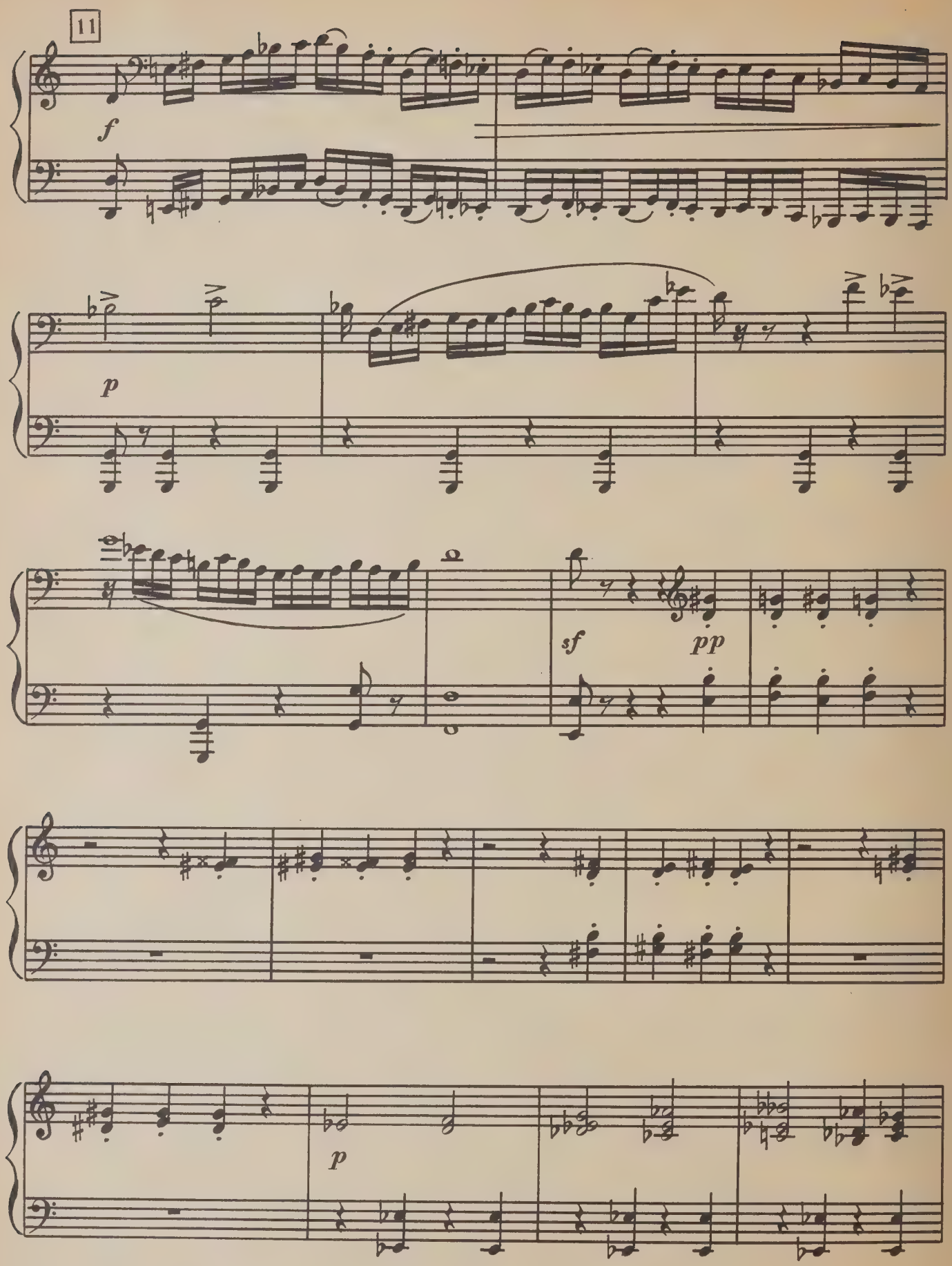
11
f
p
sf
pp
p

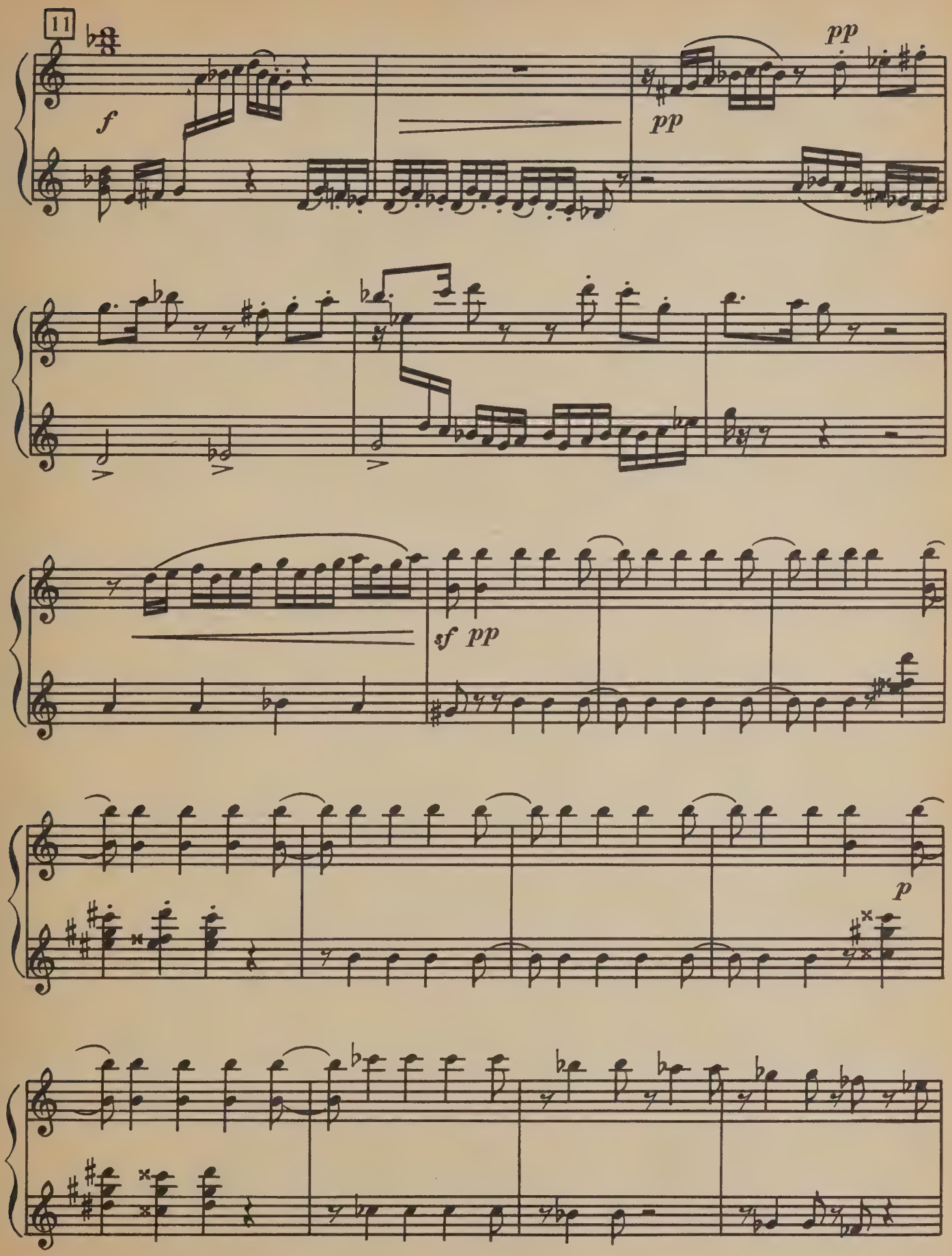
11
f
pp
pp
sf pp
p

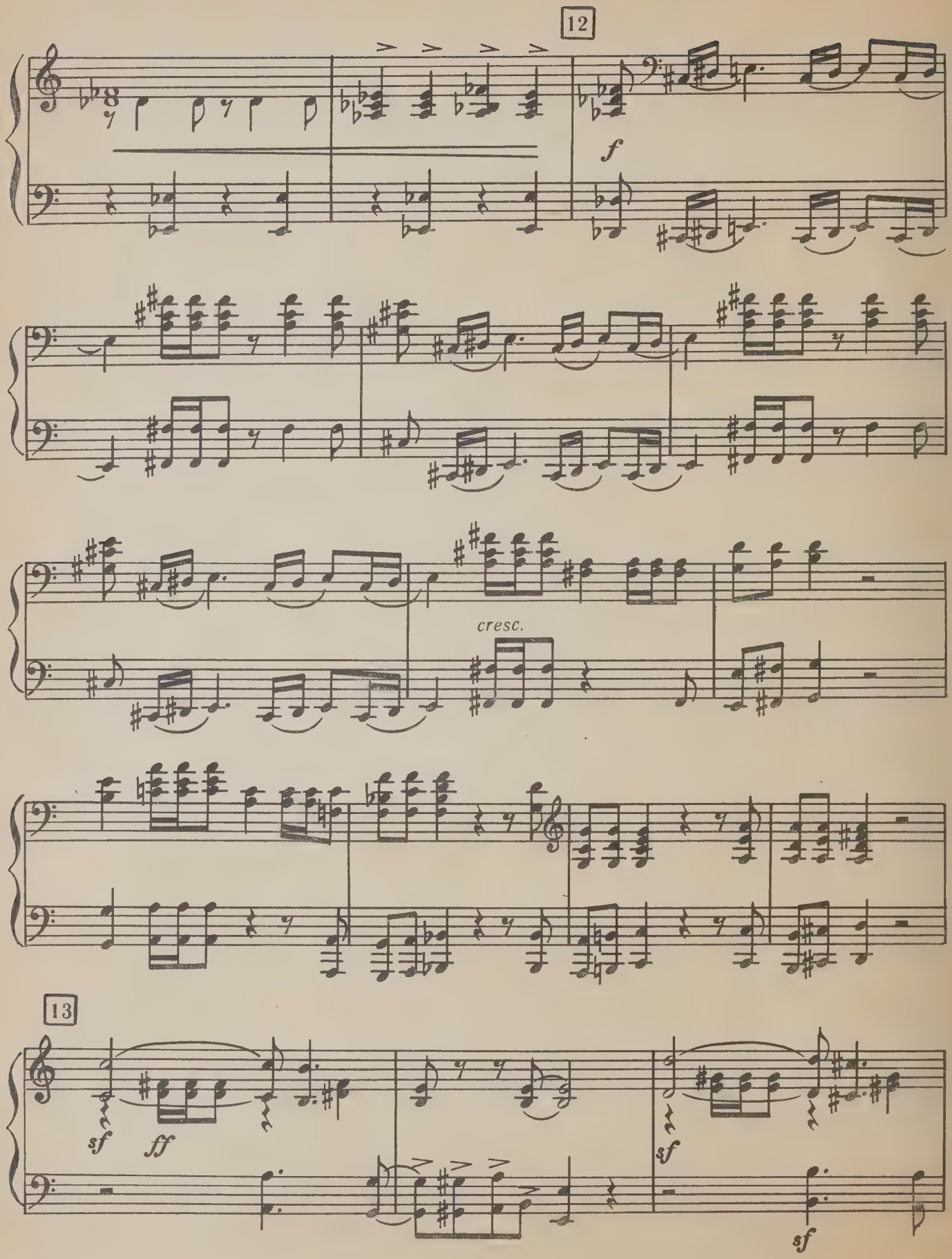
12
f
cresc.
13
sf
ff
sf
sf

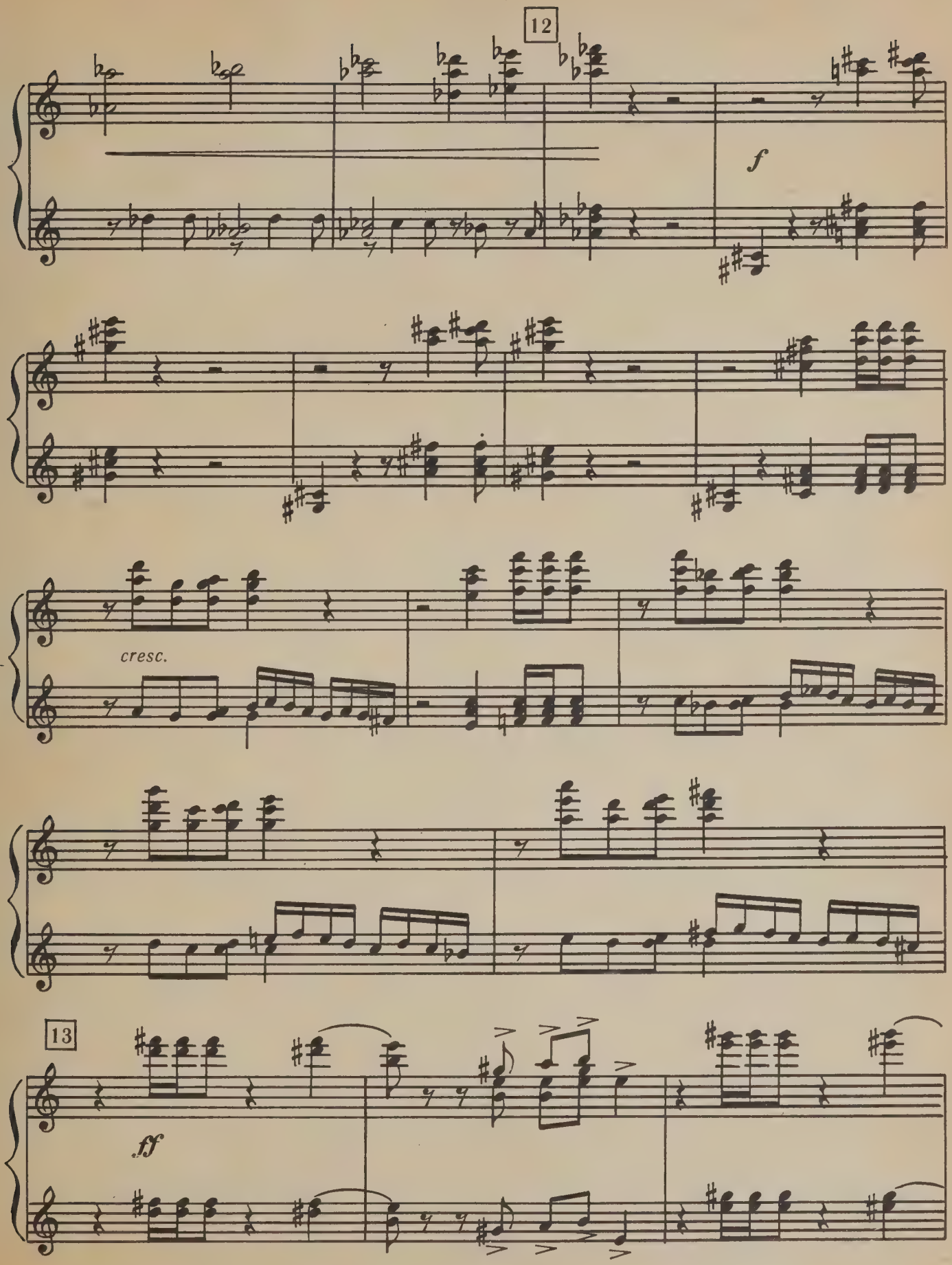
12
f
cresc.
13
ff

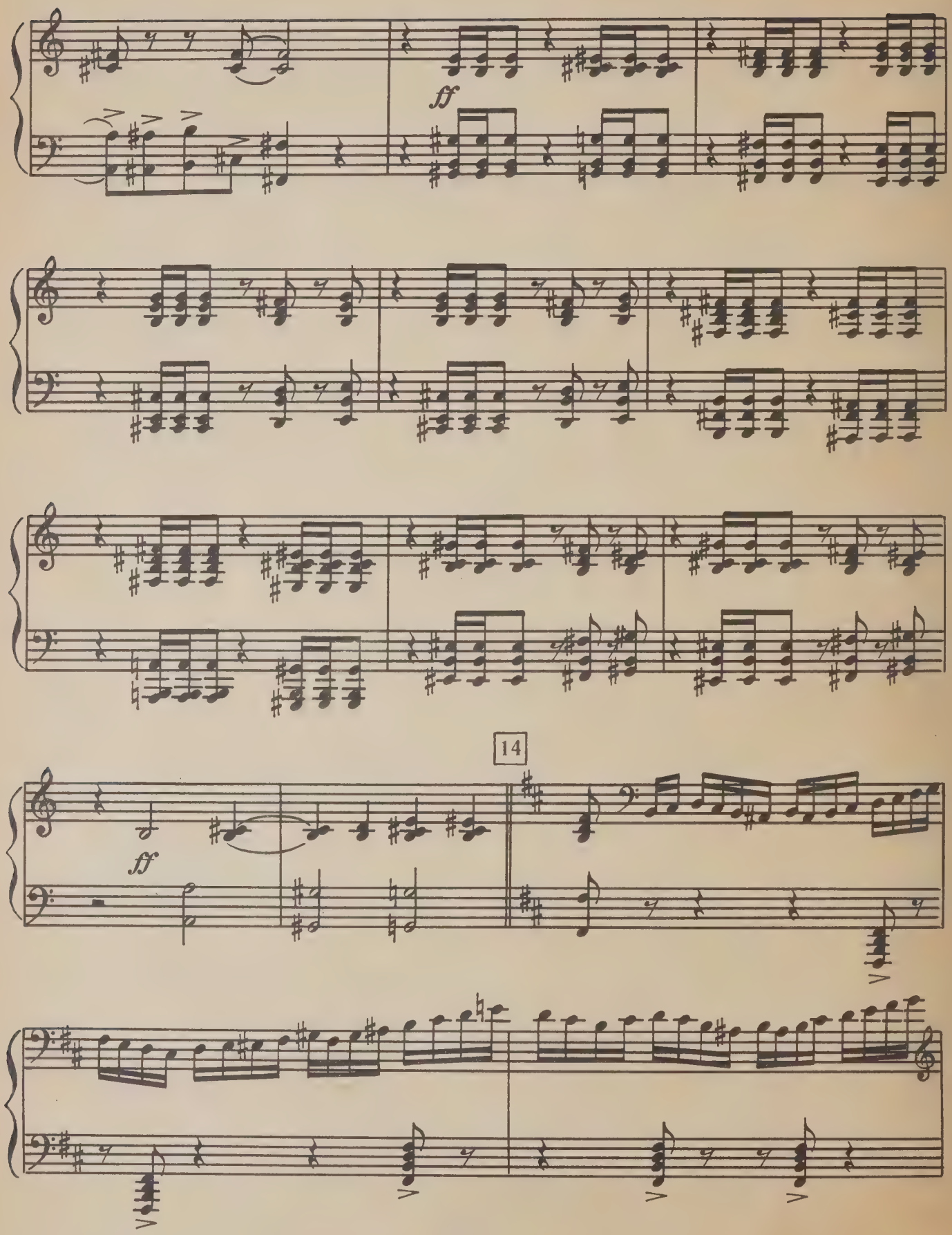
ff
14
ff

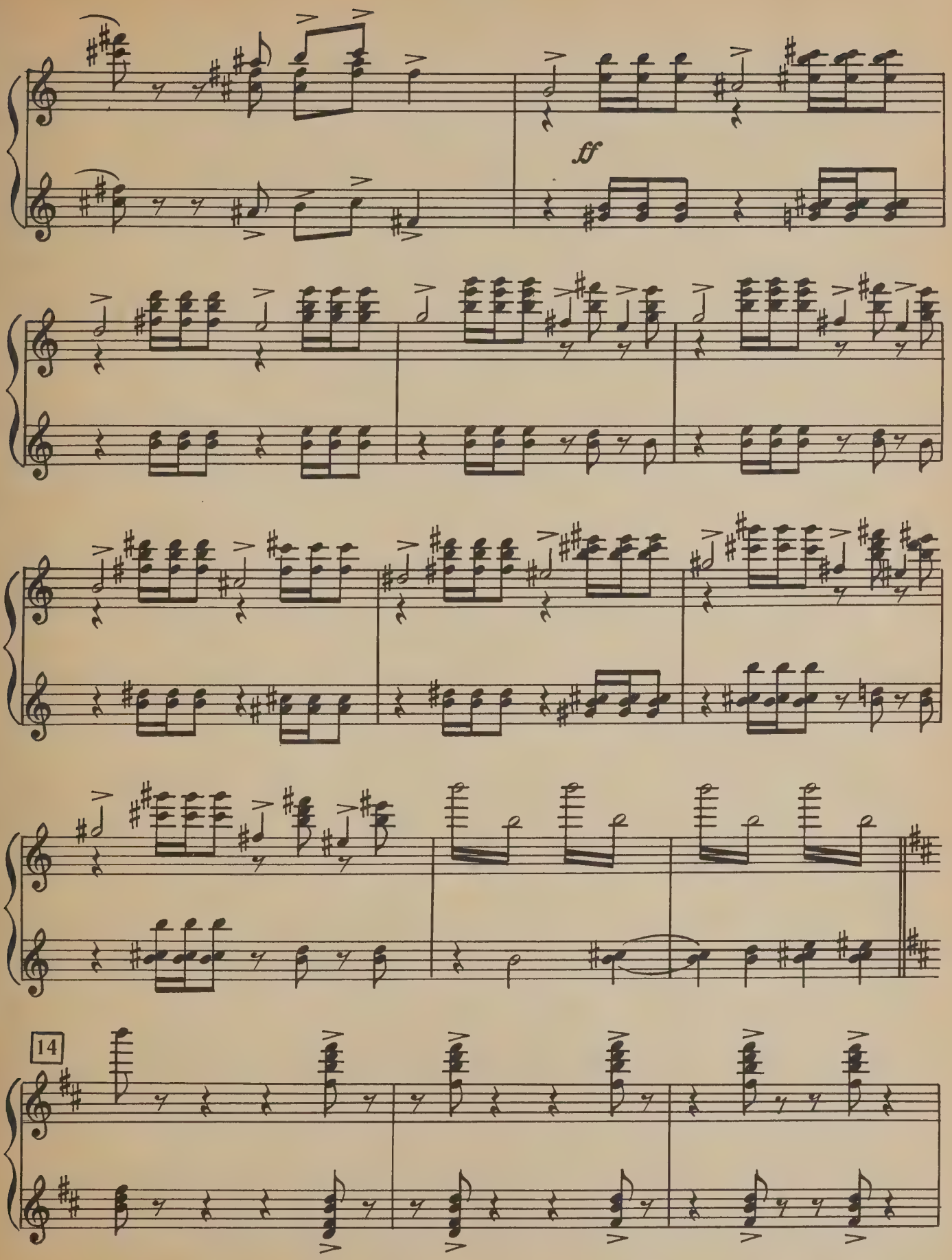
ff
14

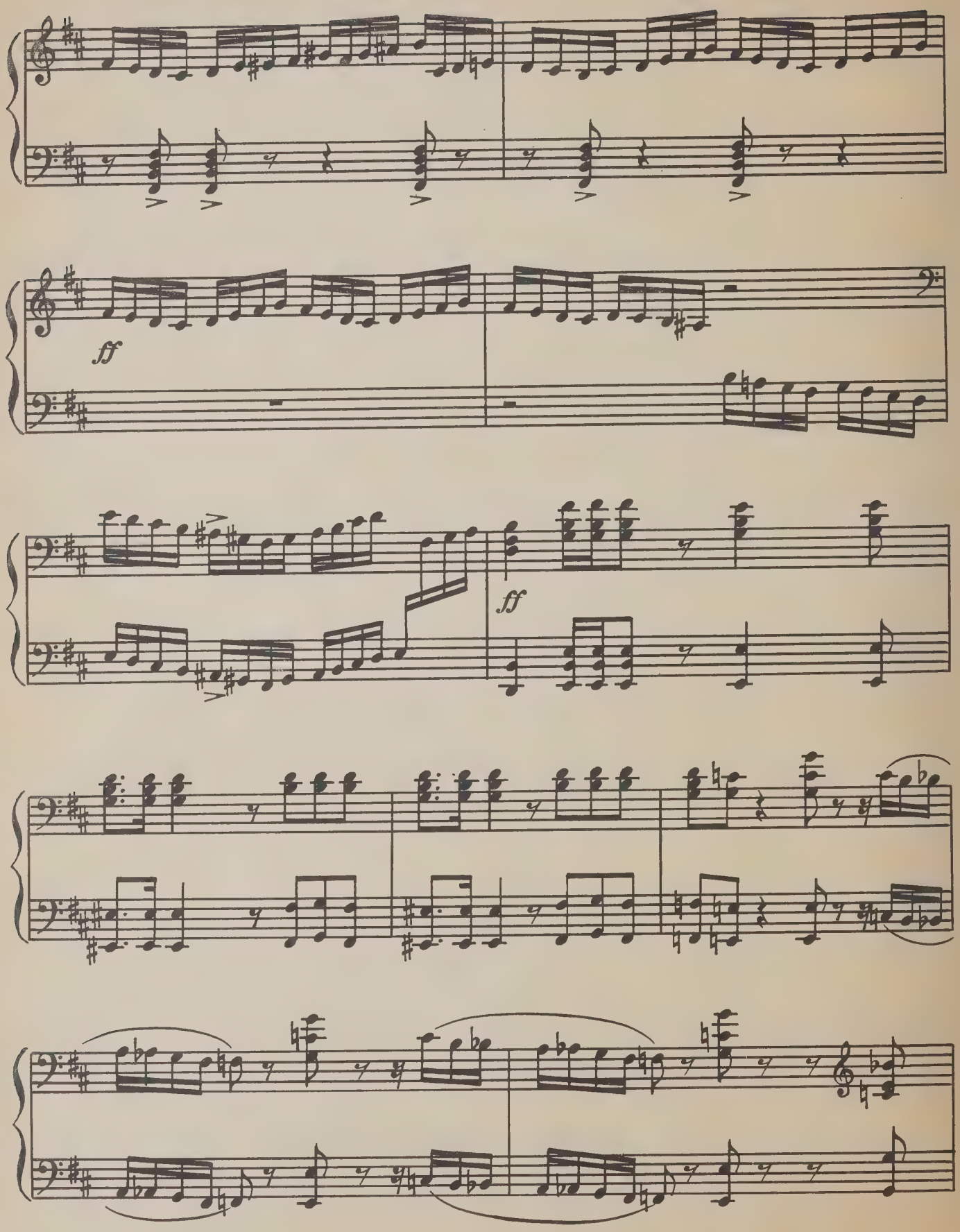
ff
ff

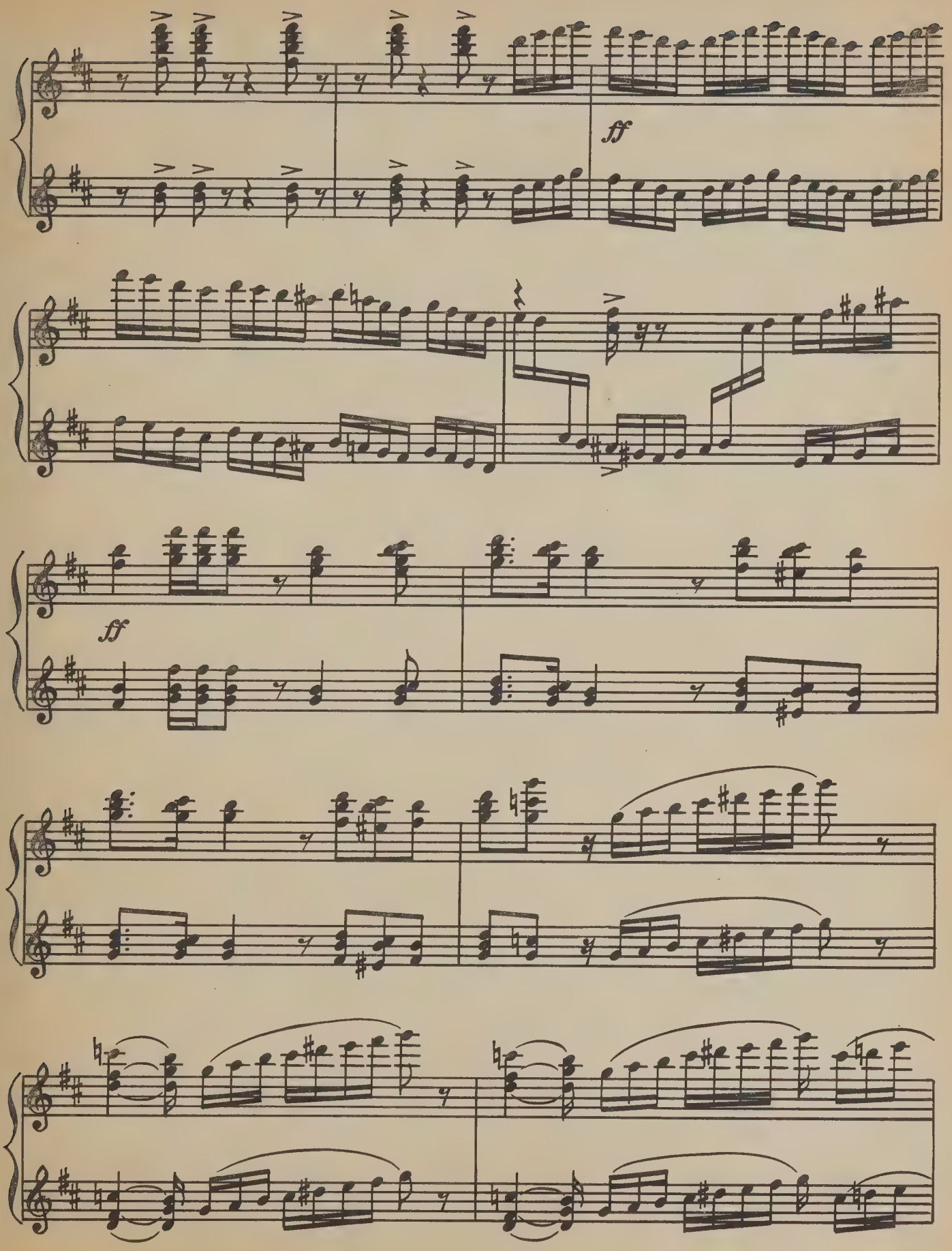
ff
ff

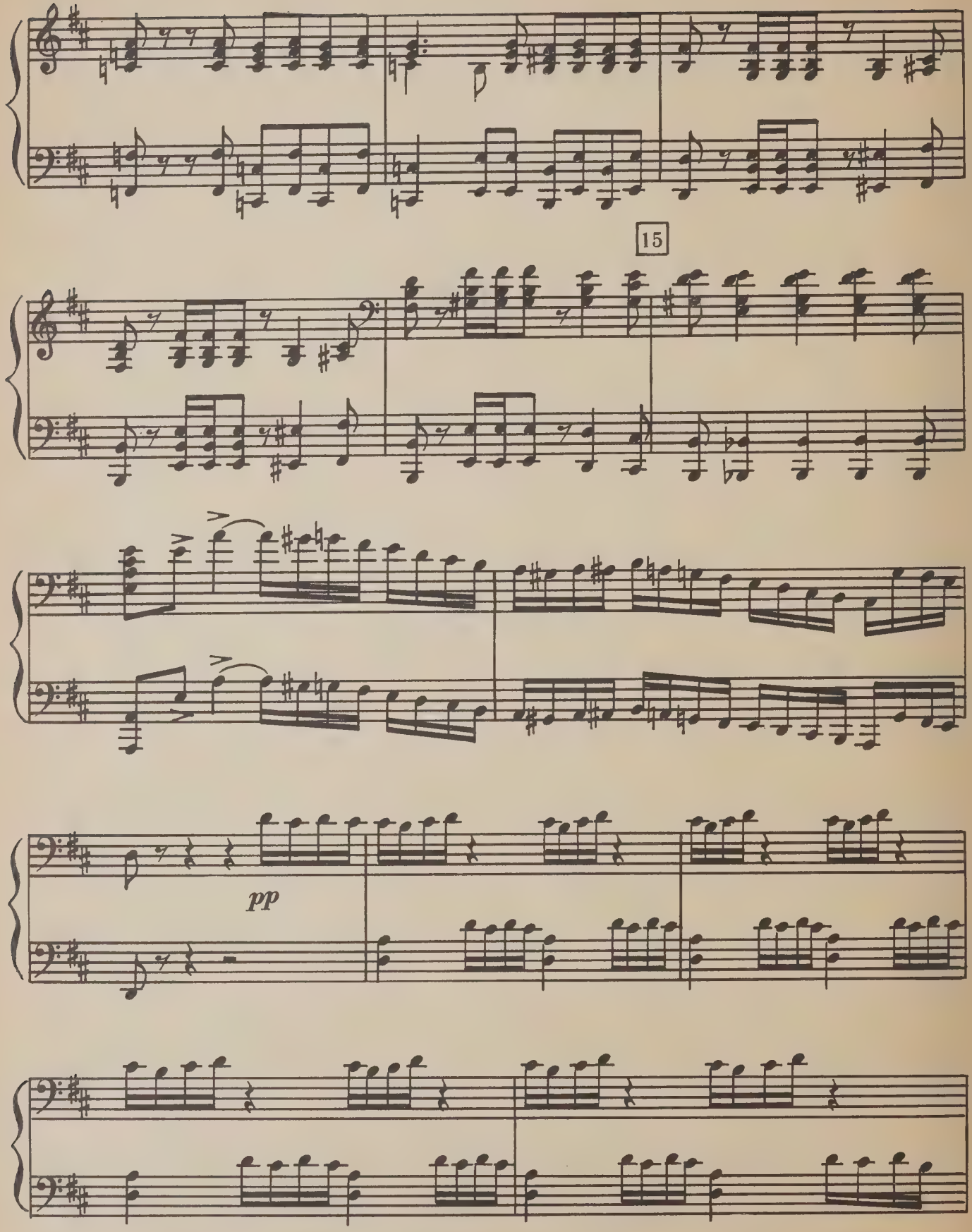
15
pp

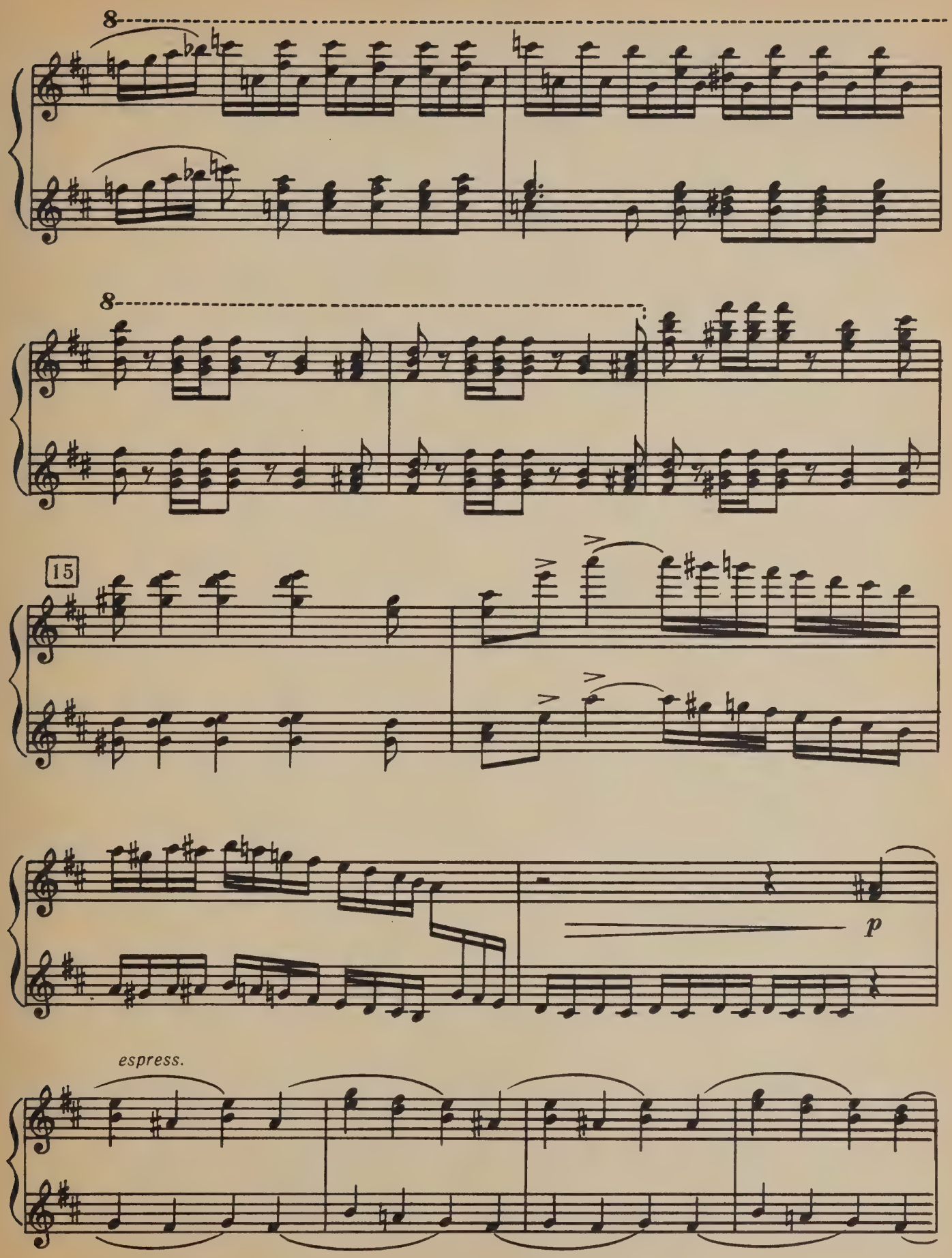
8
8
15
p
espress.

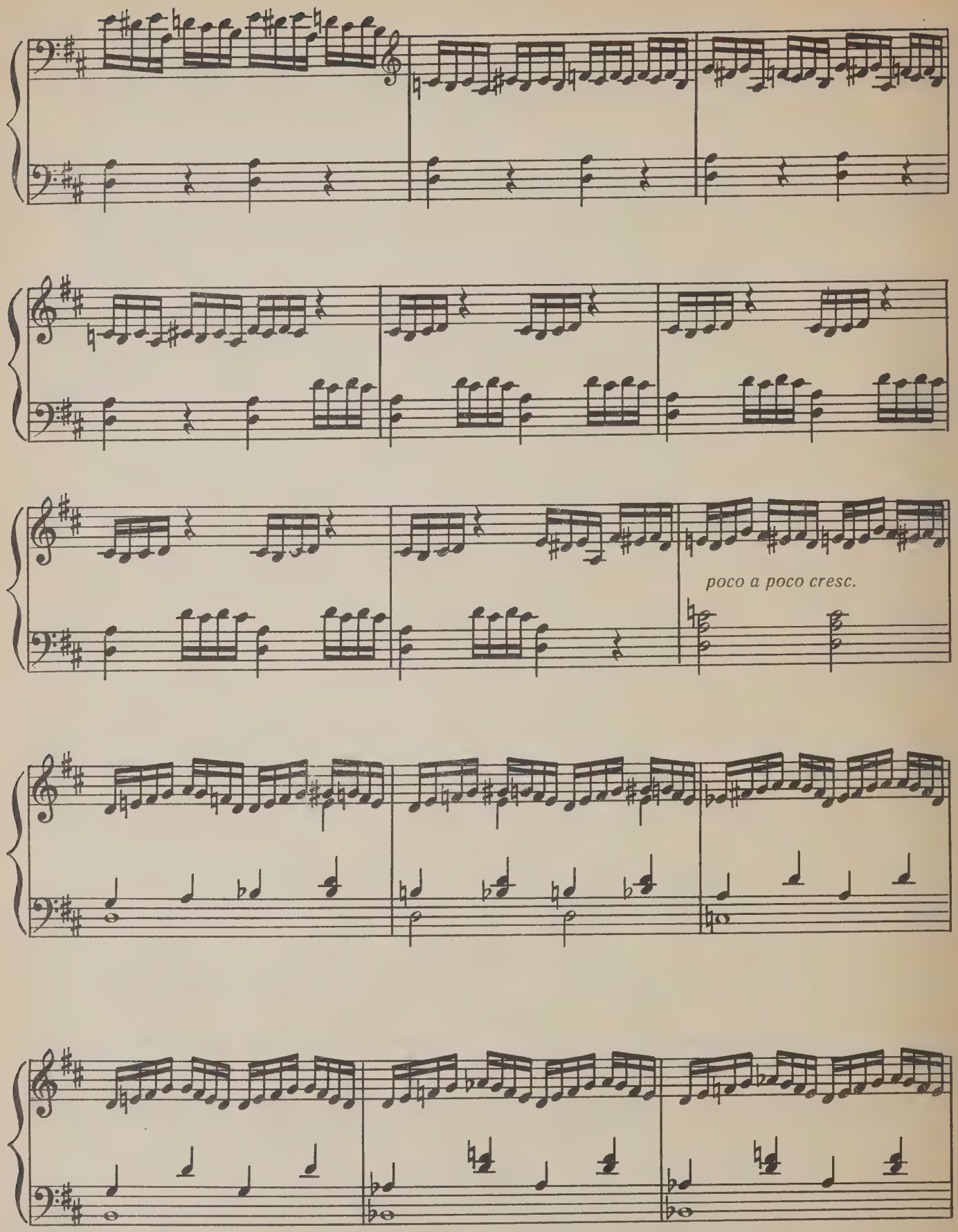
poco a poco cresc.

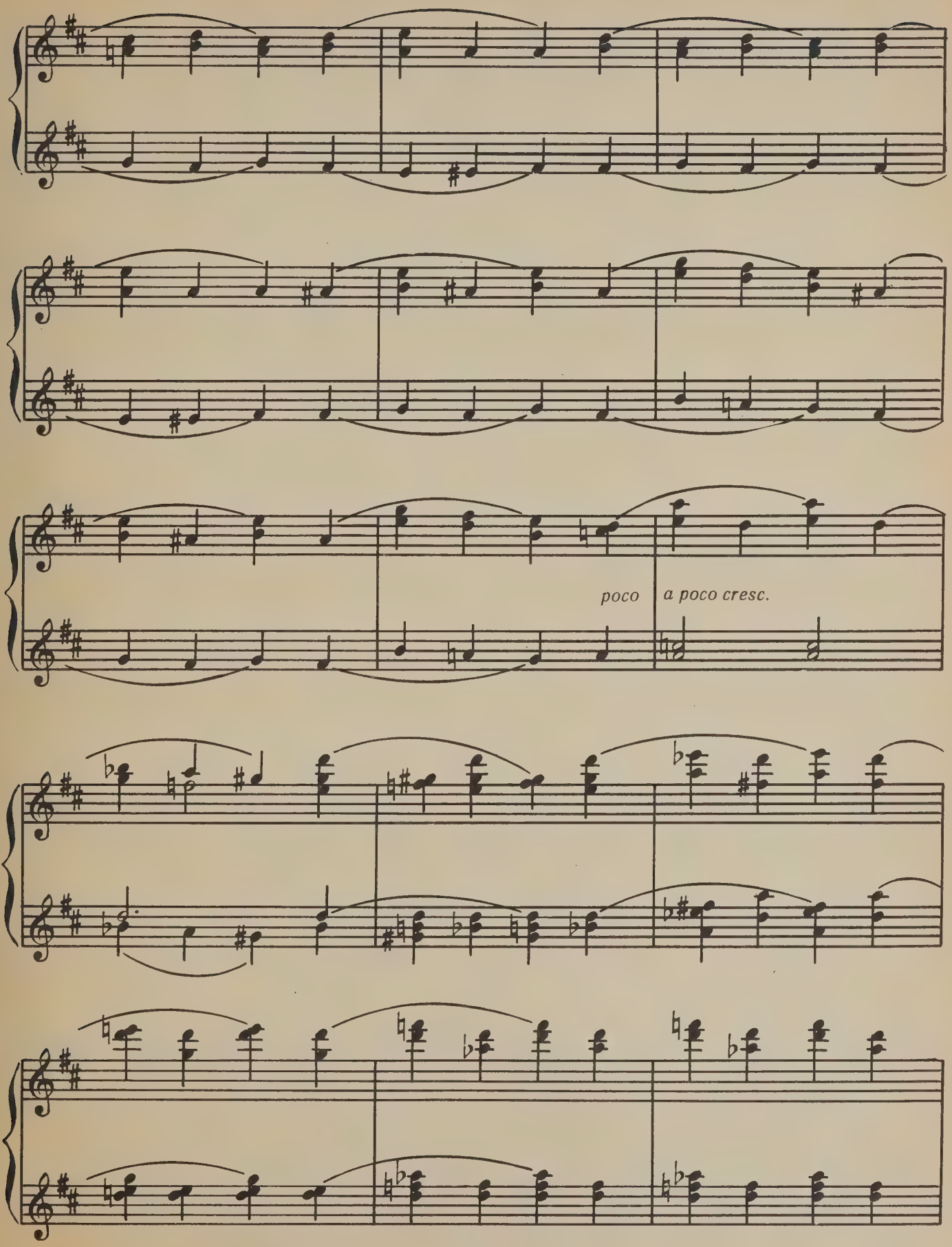
poco
a poco cresc.

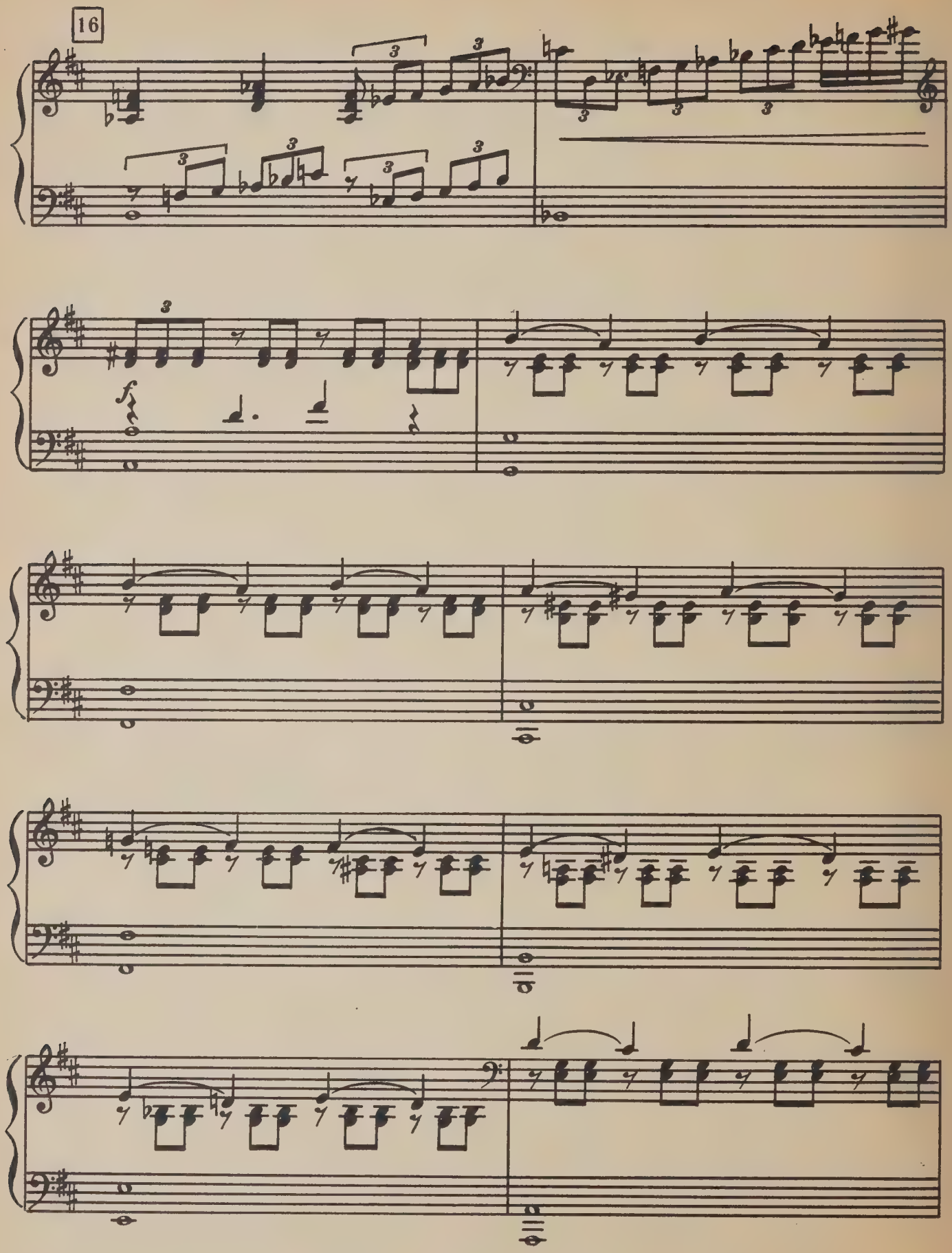
16
f

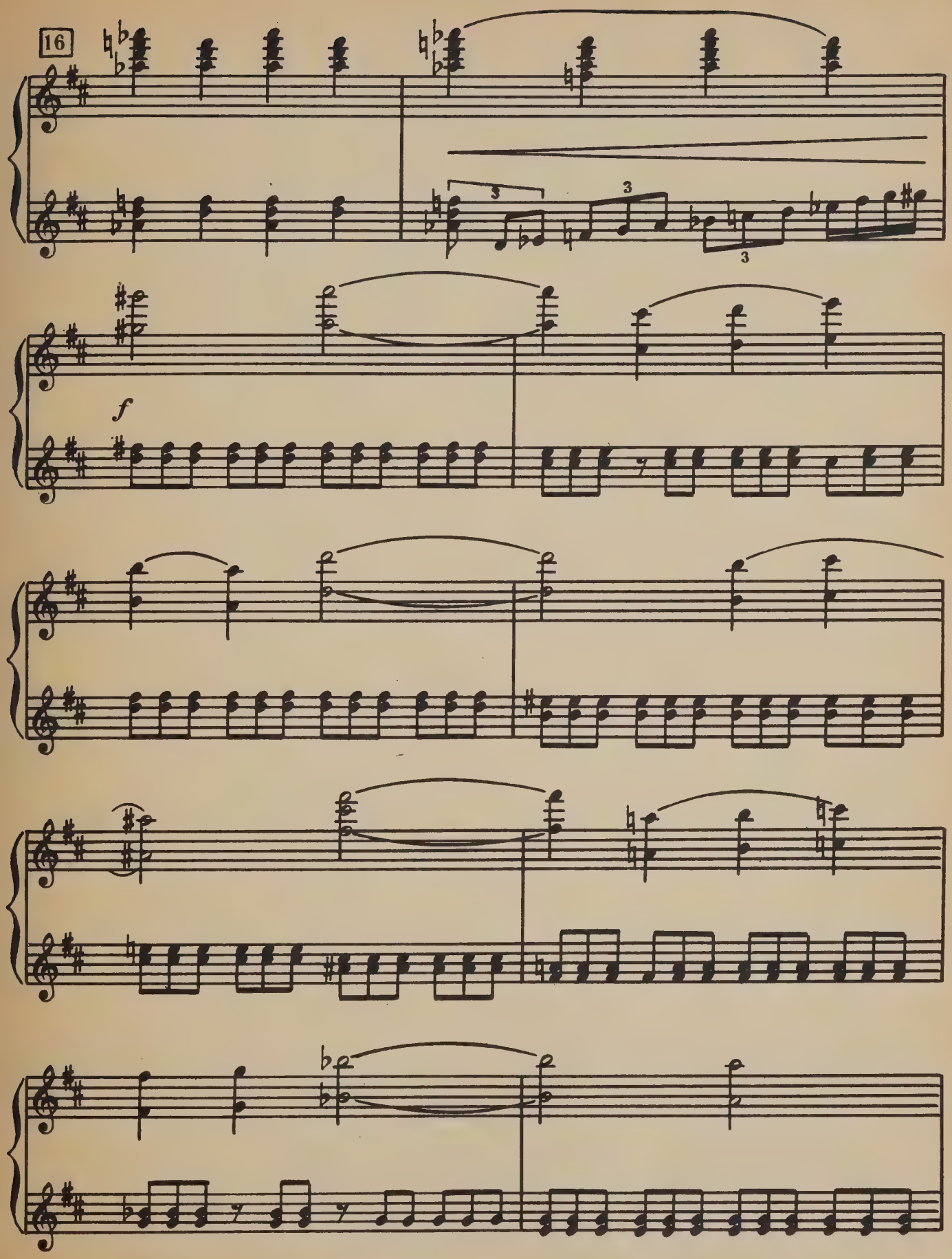
16
3
3
3
f

Secondo

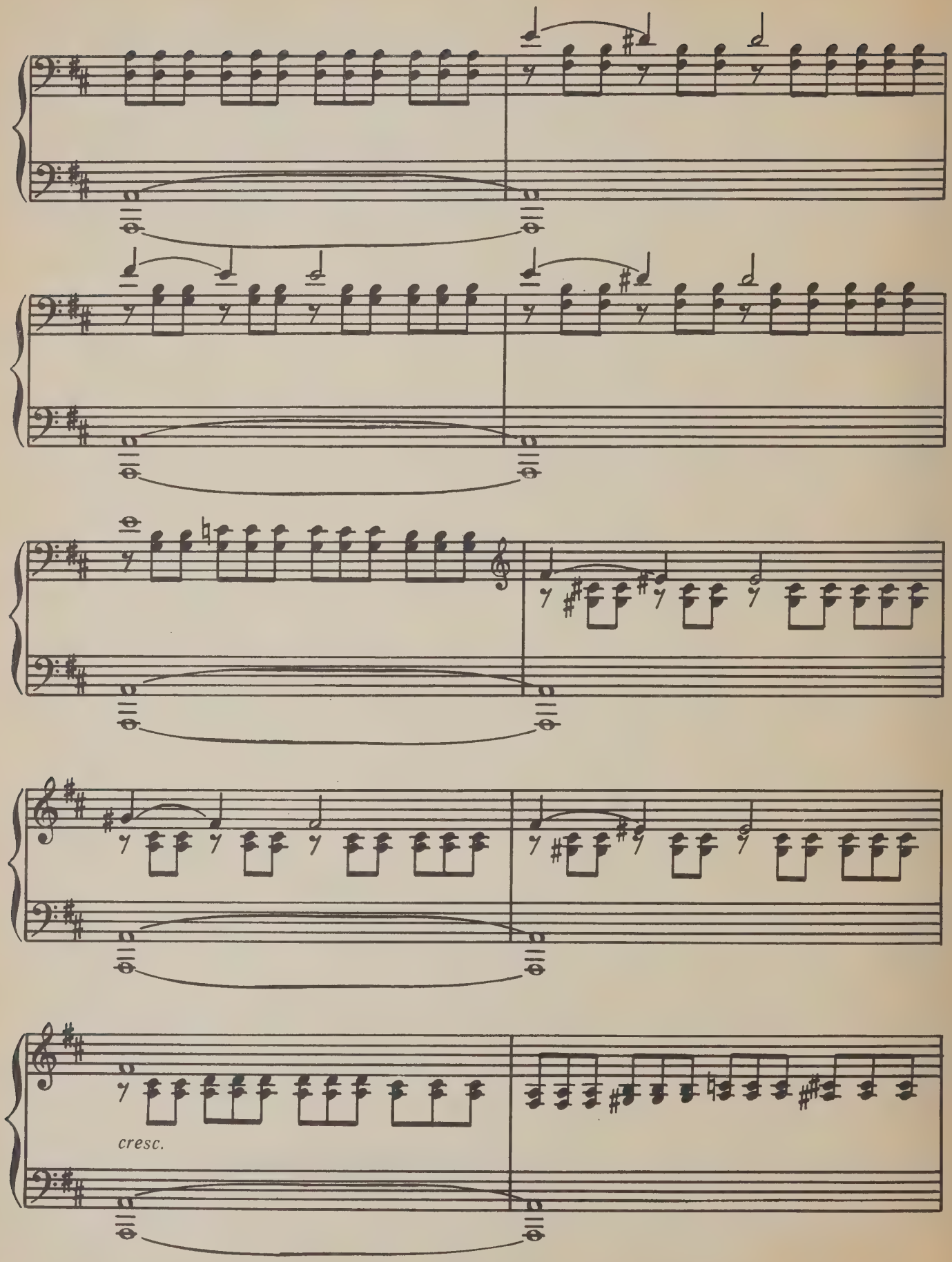

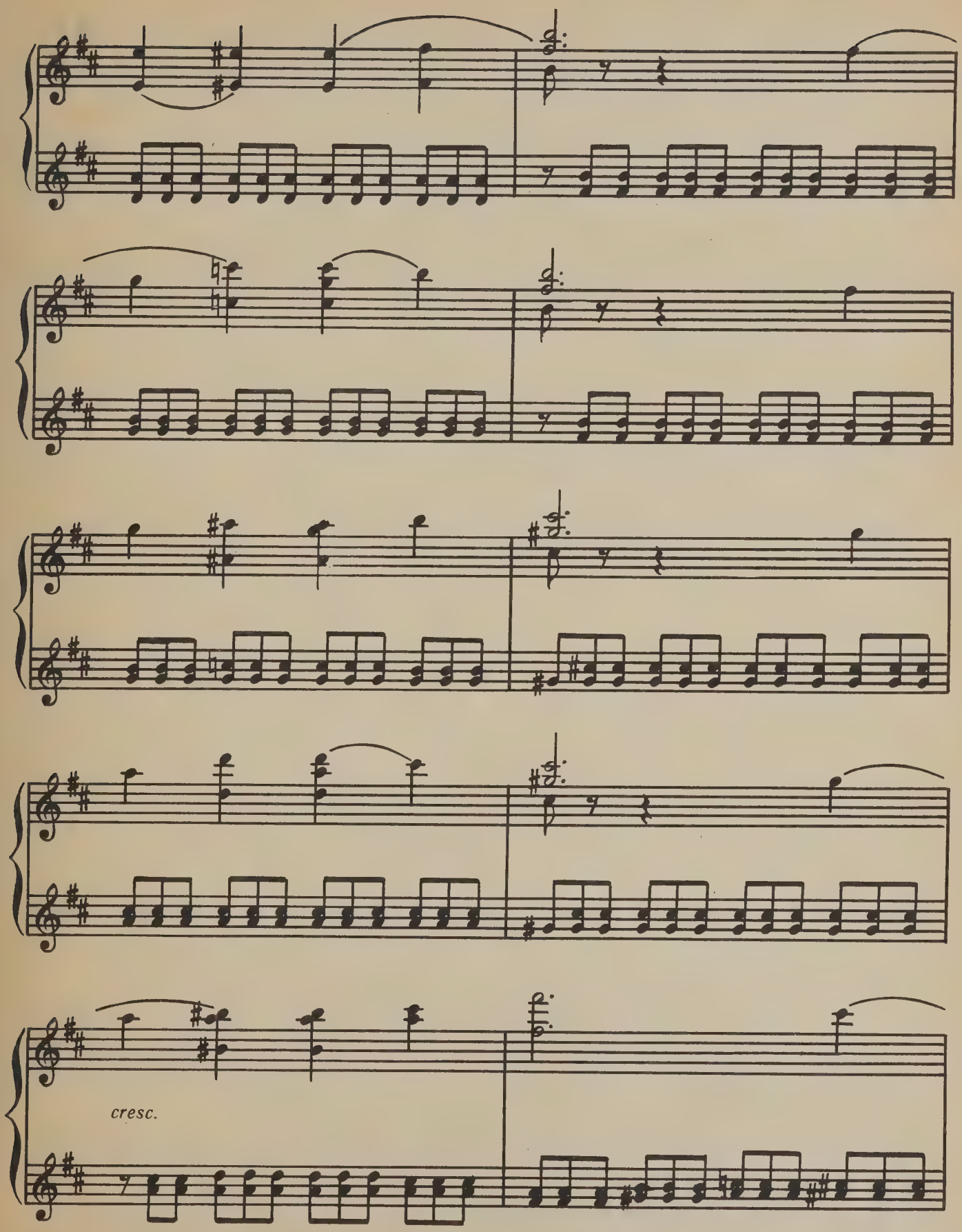
cresc.

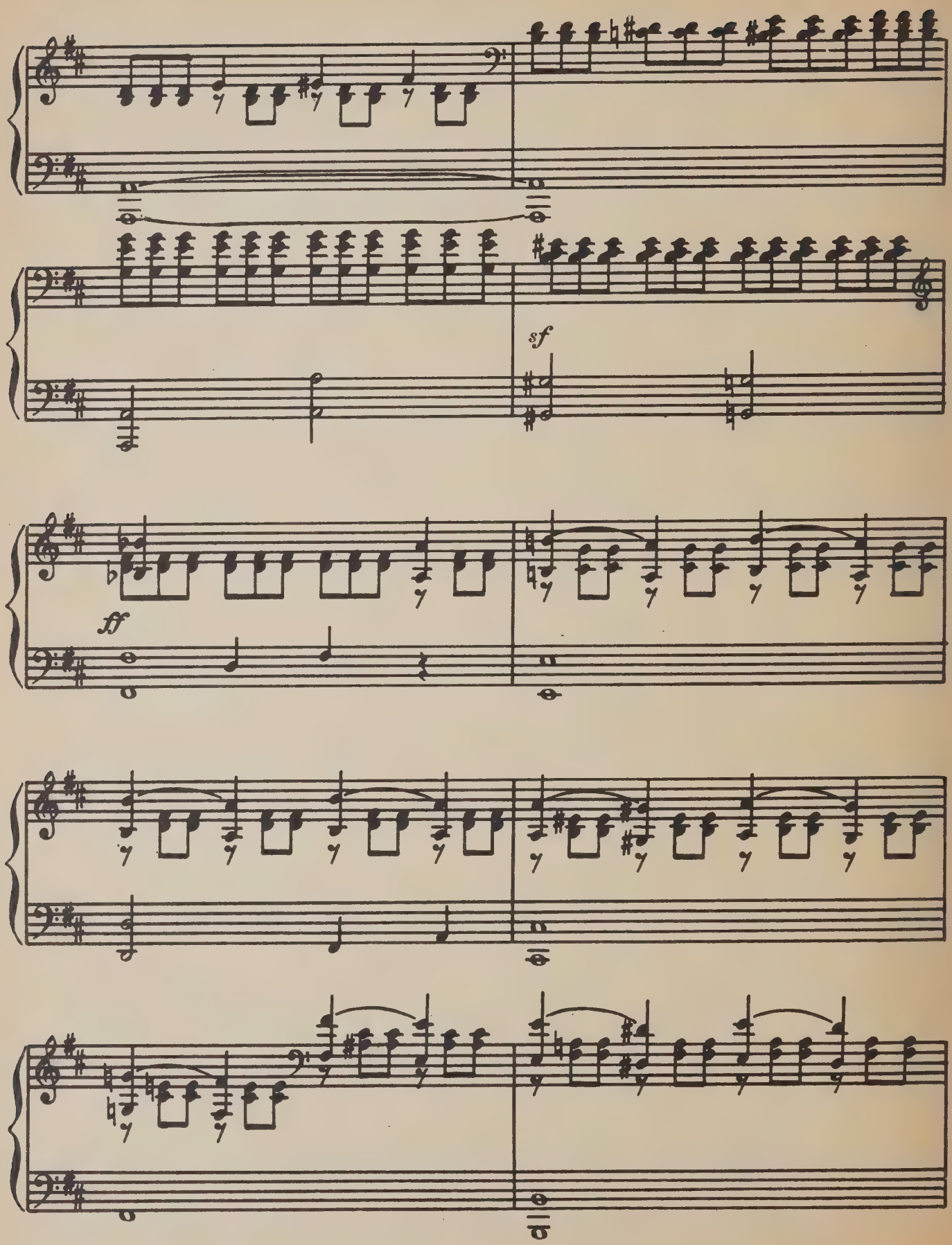
sf
ff

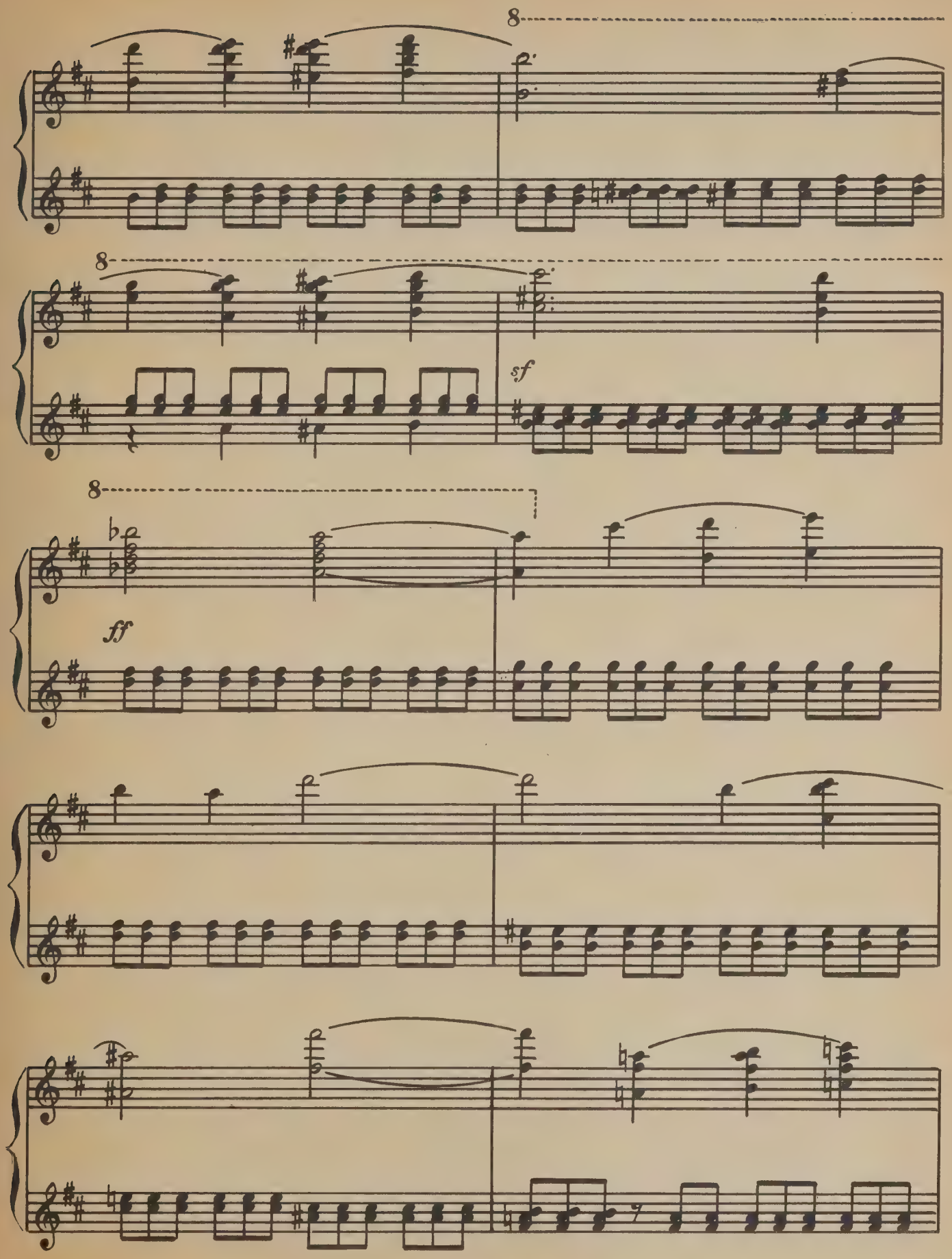
8
8
sf
8
ff

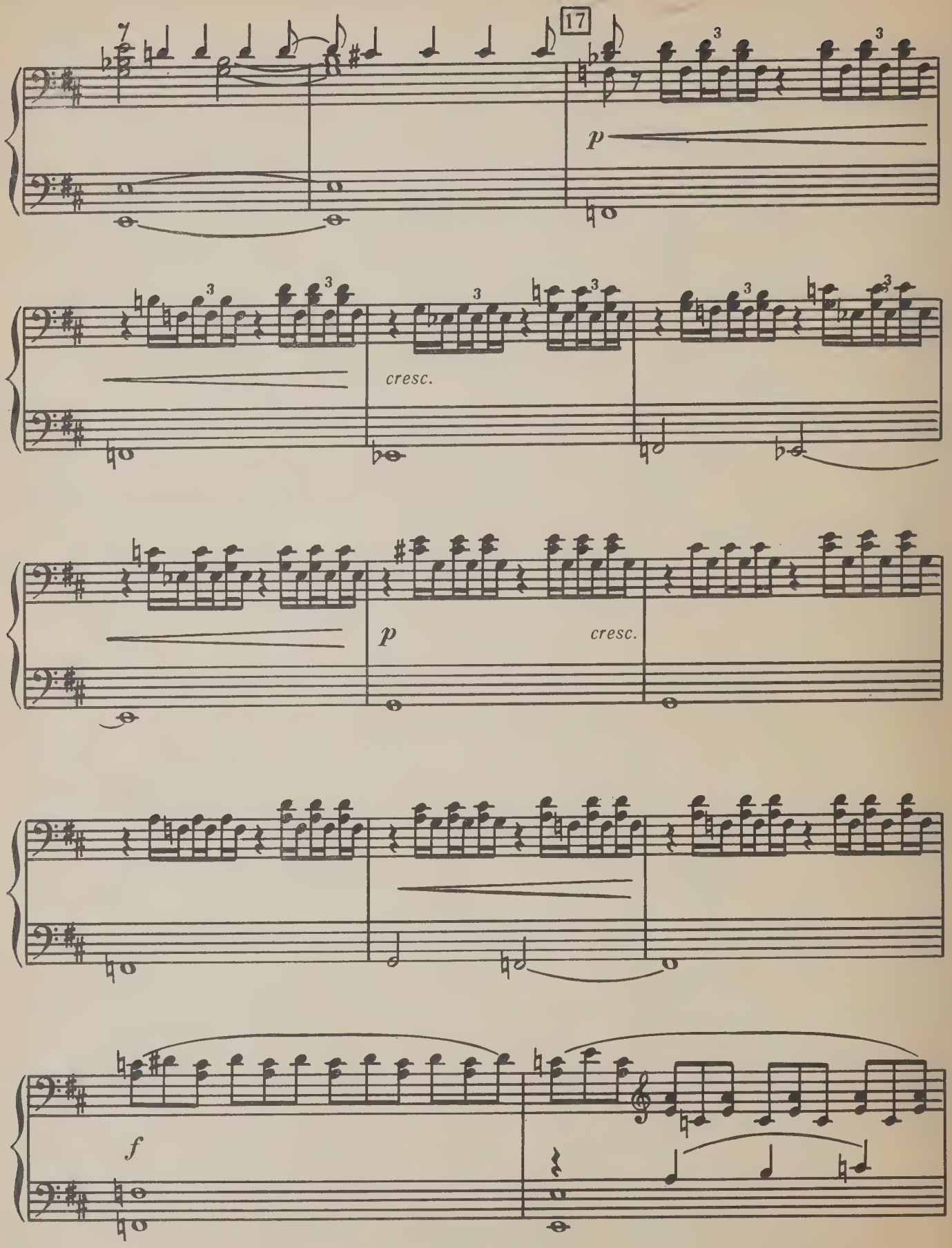
17
p
cresc.
p
cresc.
f

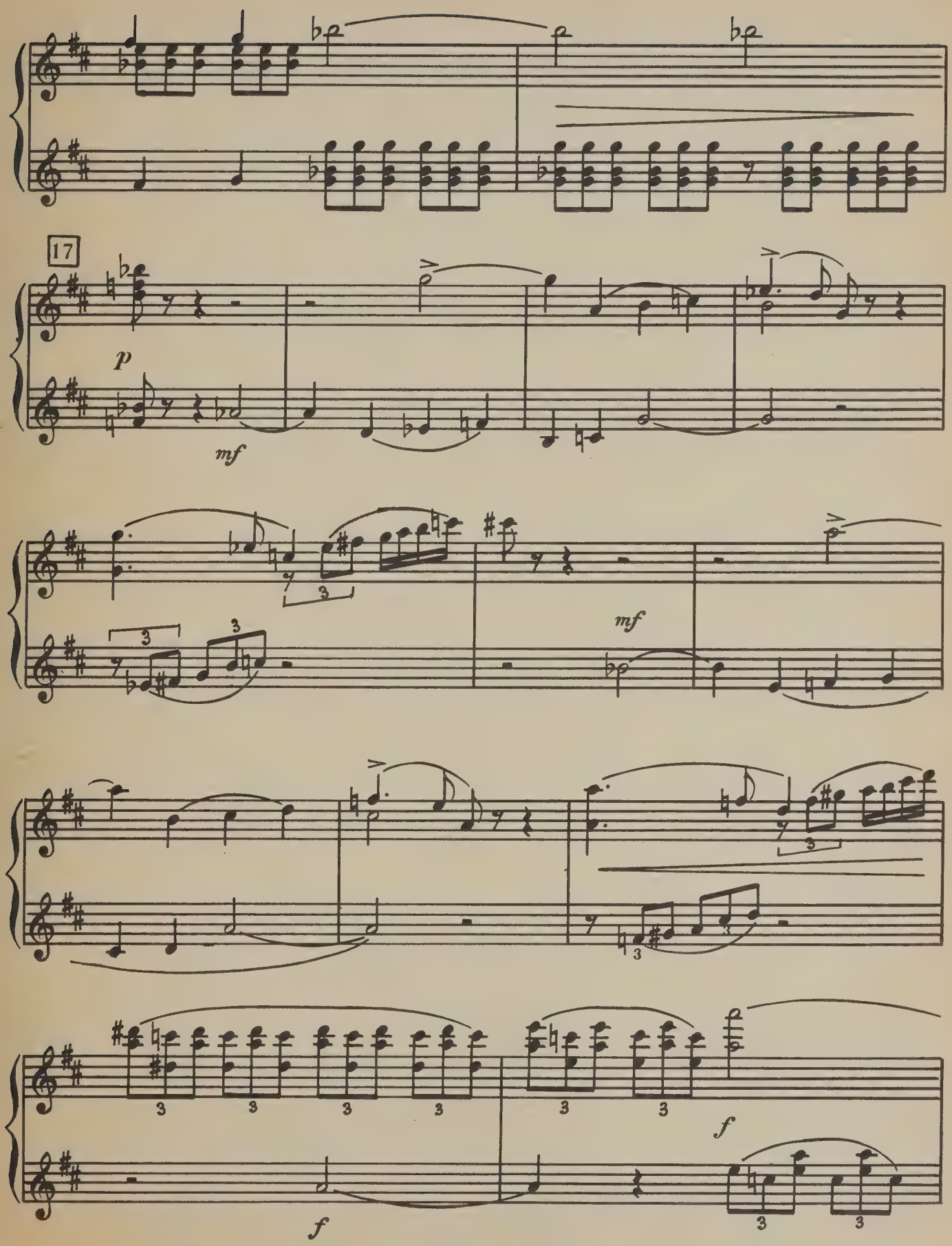
17
p
mf
mf
f
f

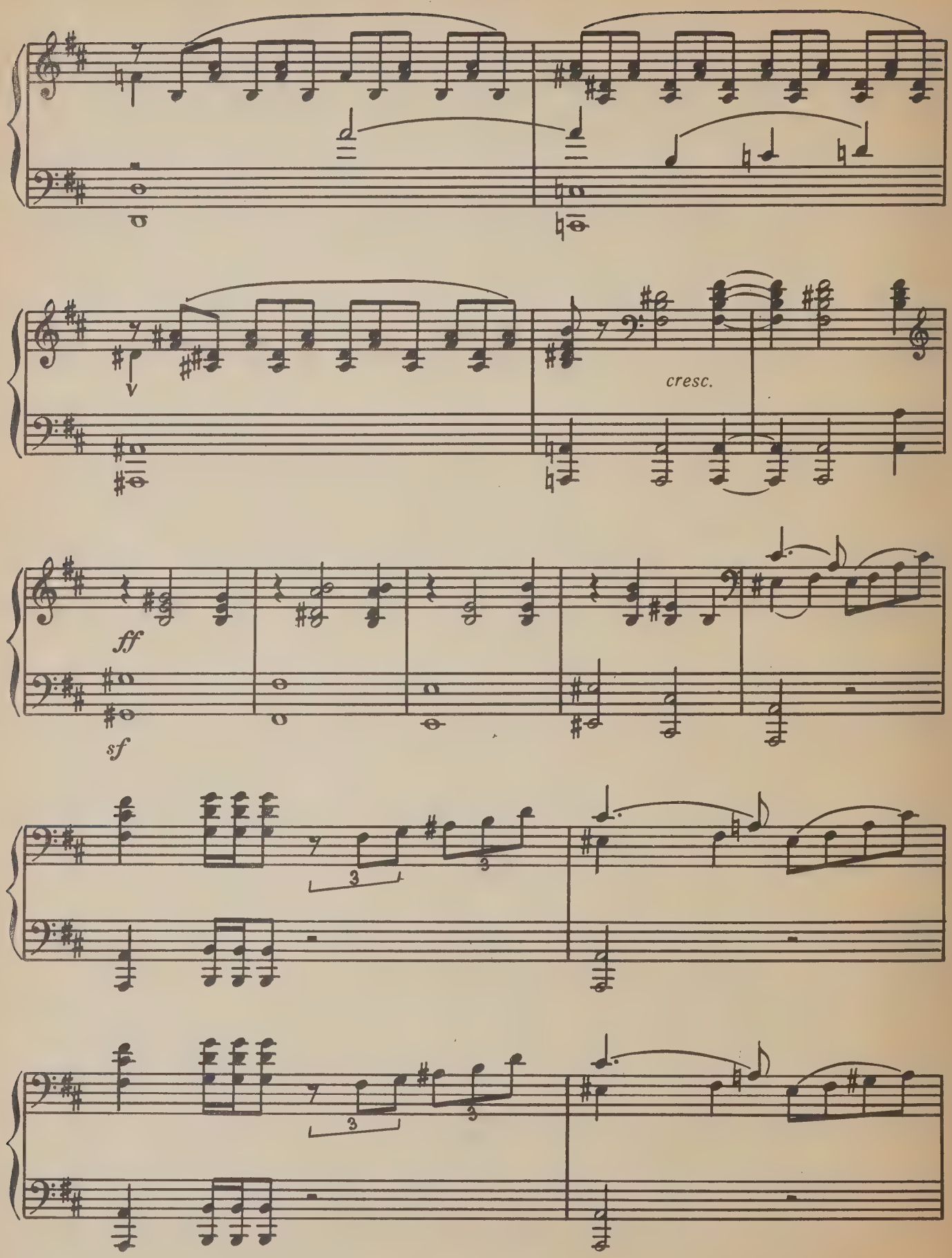
cresc.
ff
sf

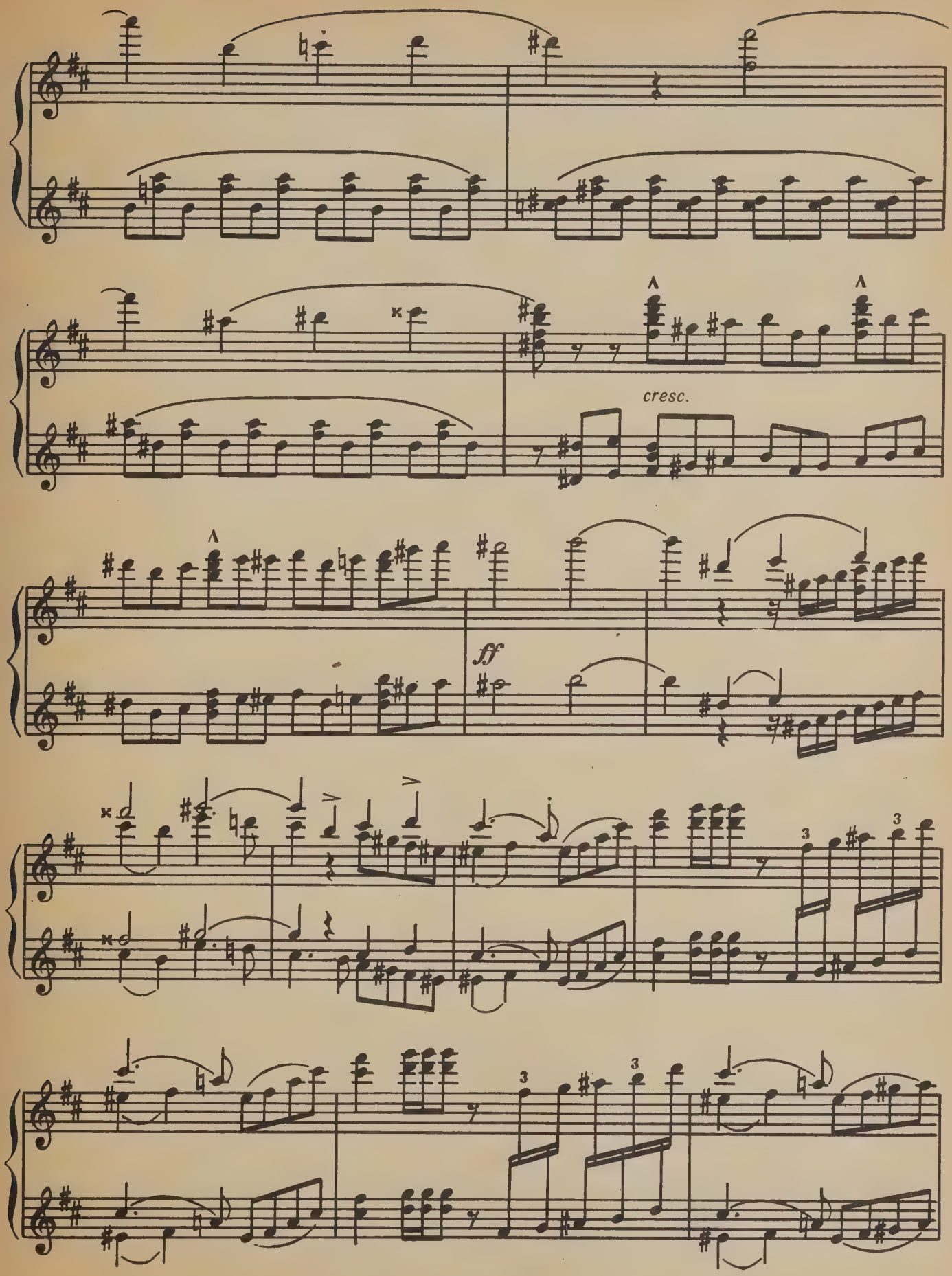
cresc.
ff

Secondo

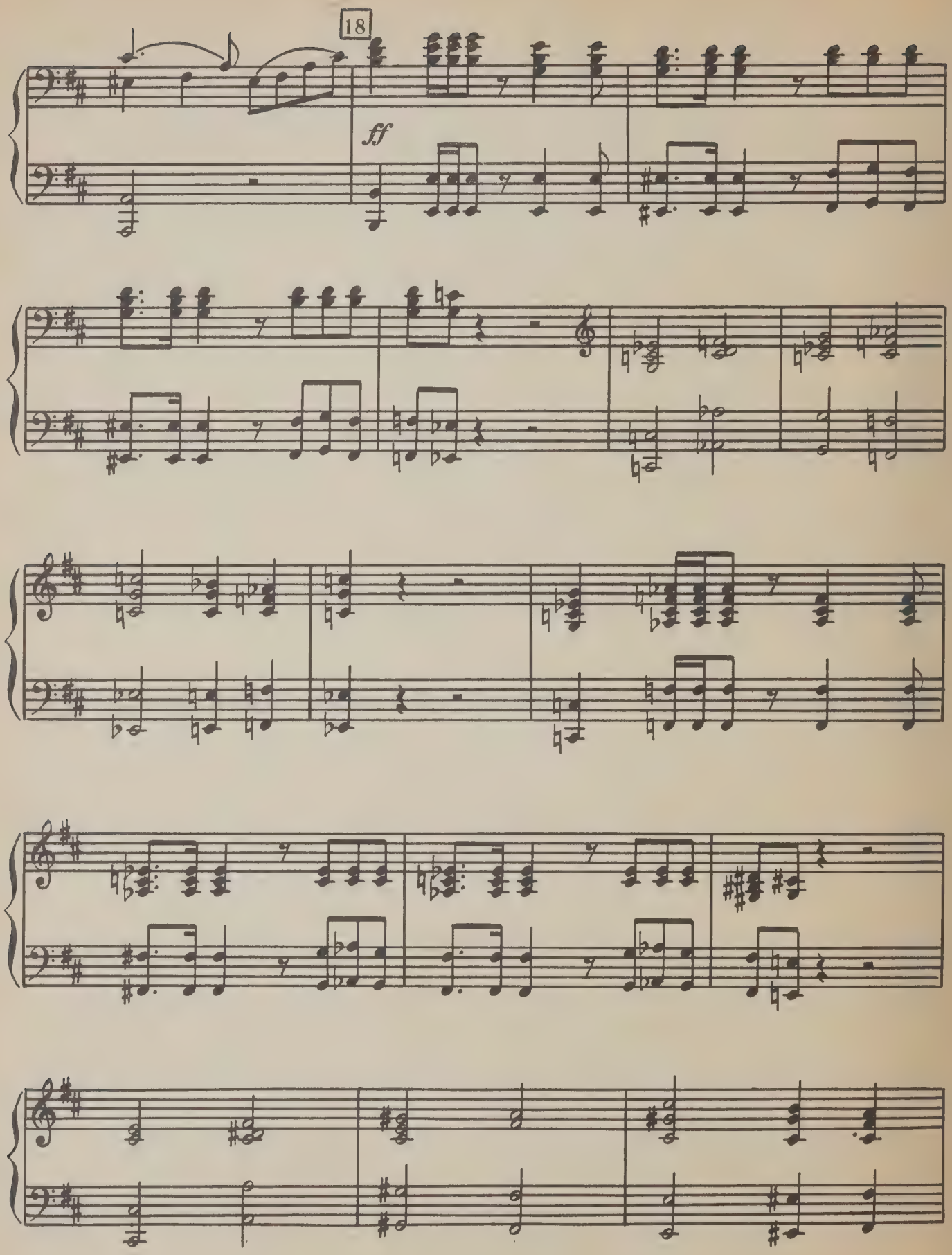

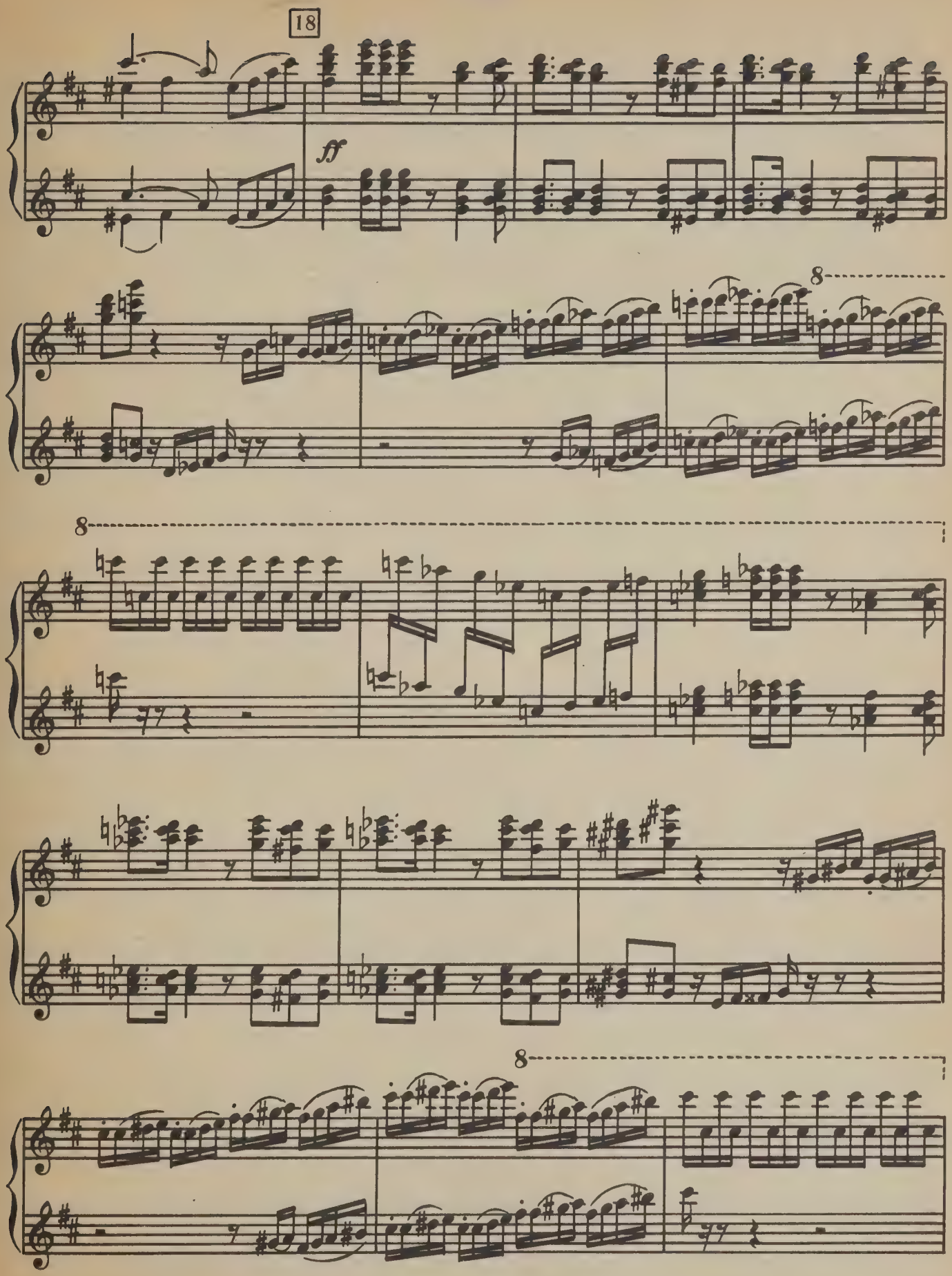
18
ff
8
8
8

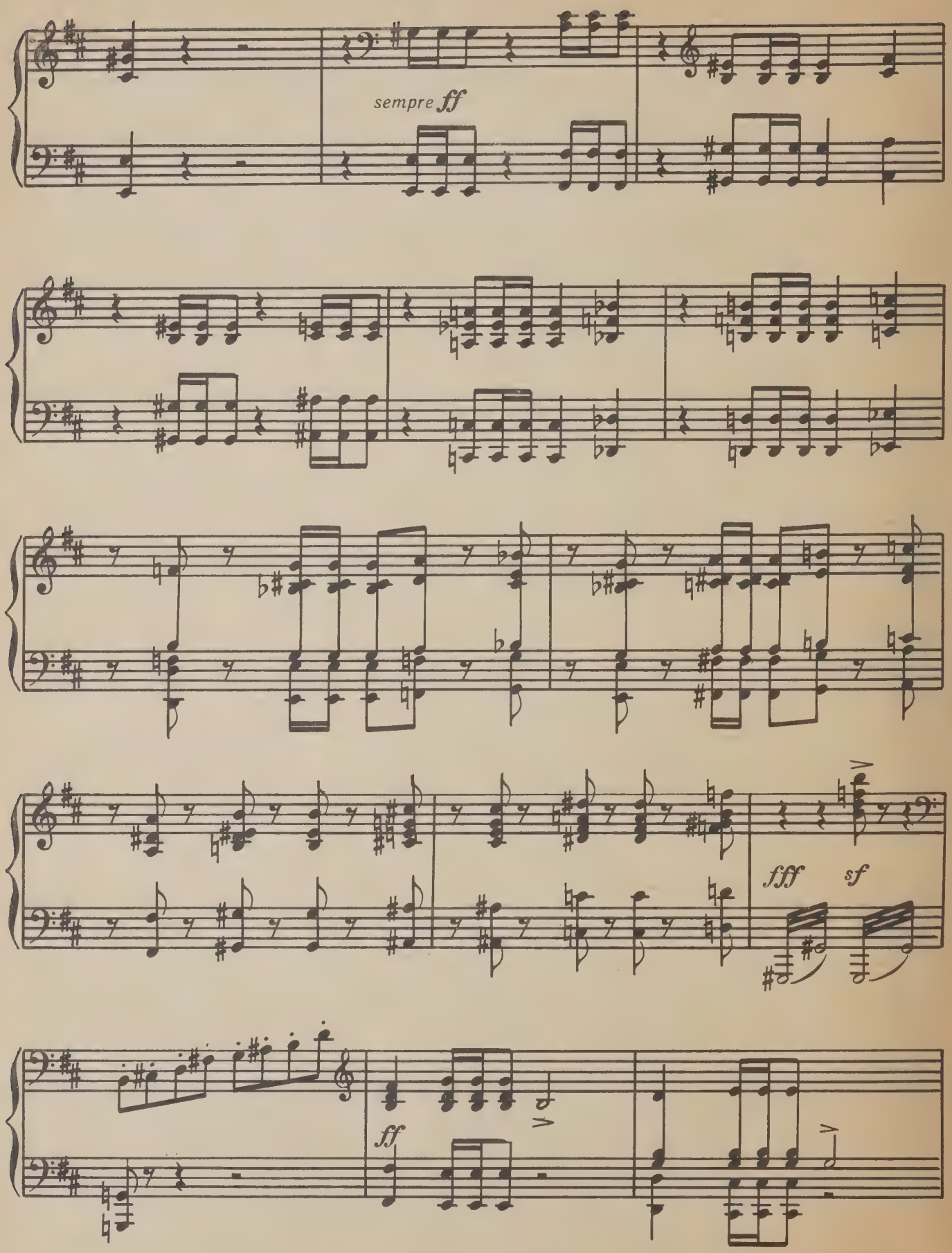
sempre ff
fff
sf
ff

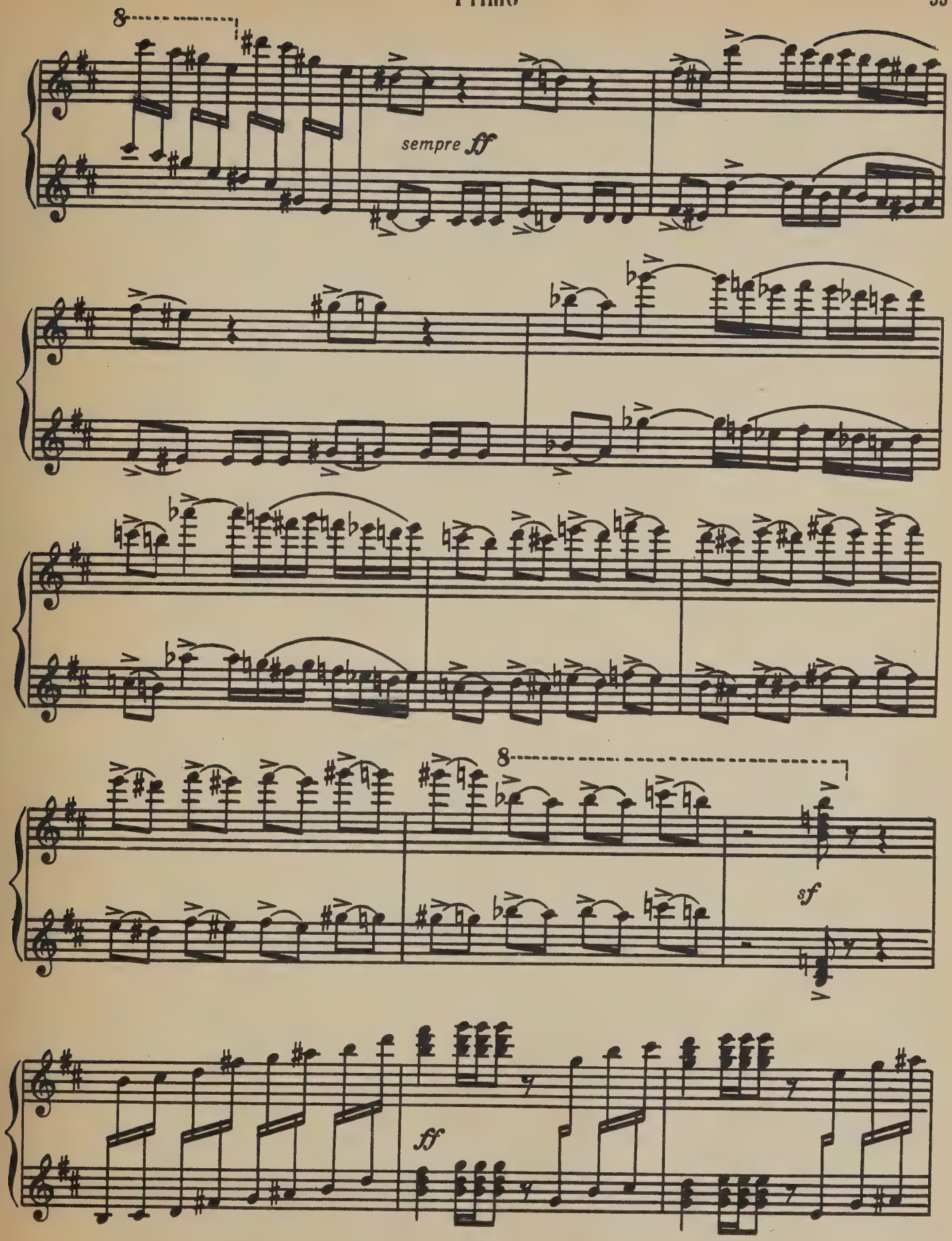
8
sempre ff
8
sf
ff

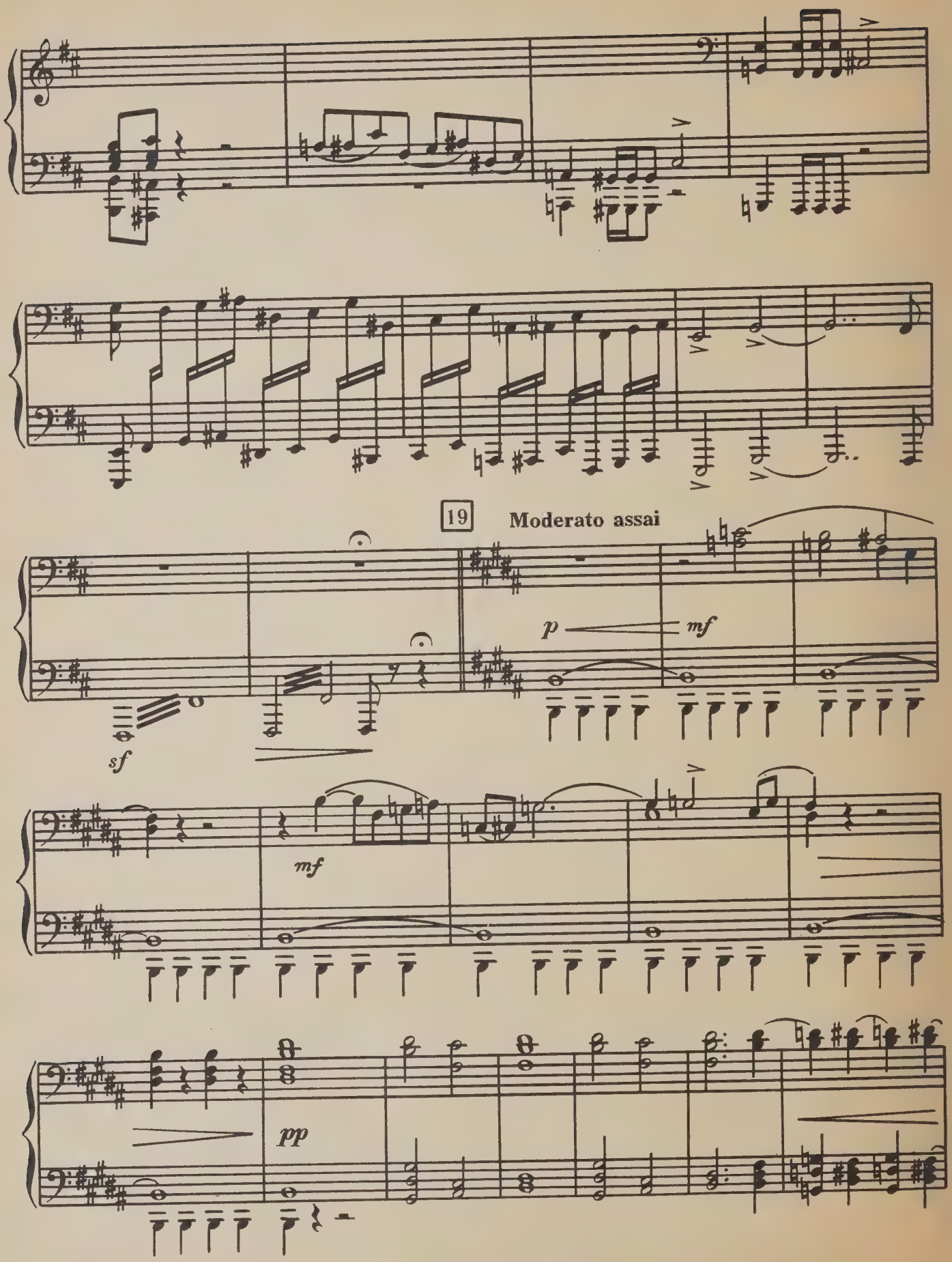
19
Moderato assai
sf
p
mf
mf
pp

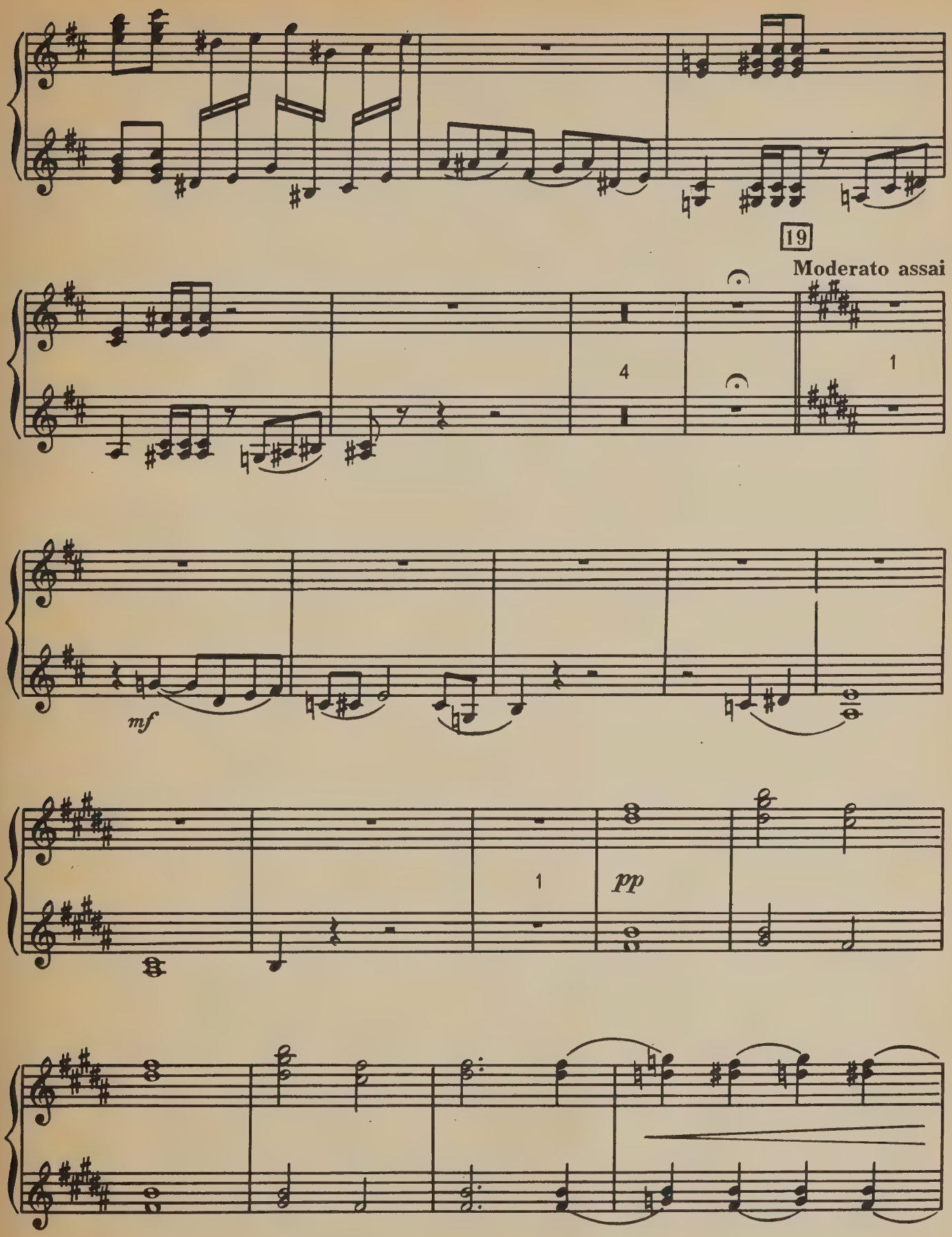
19
Moderato assai
4
1
mf
1
pp

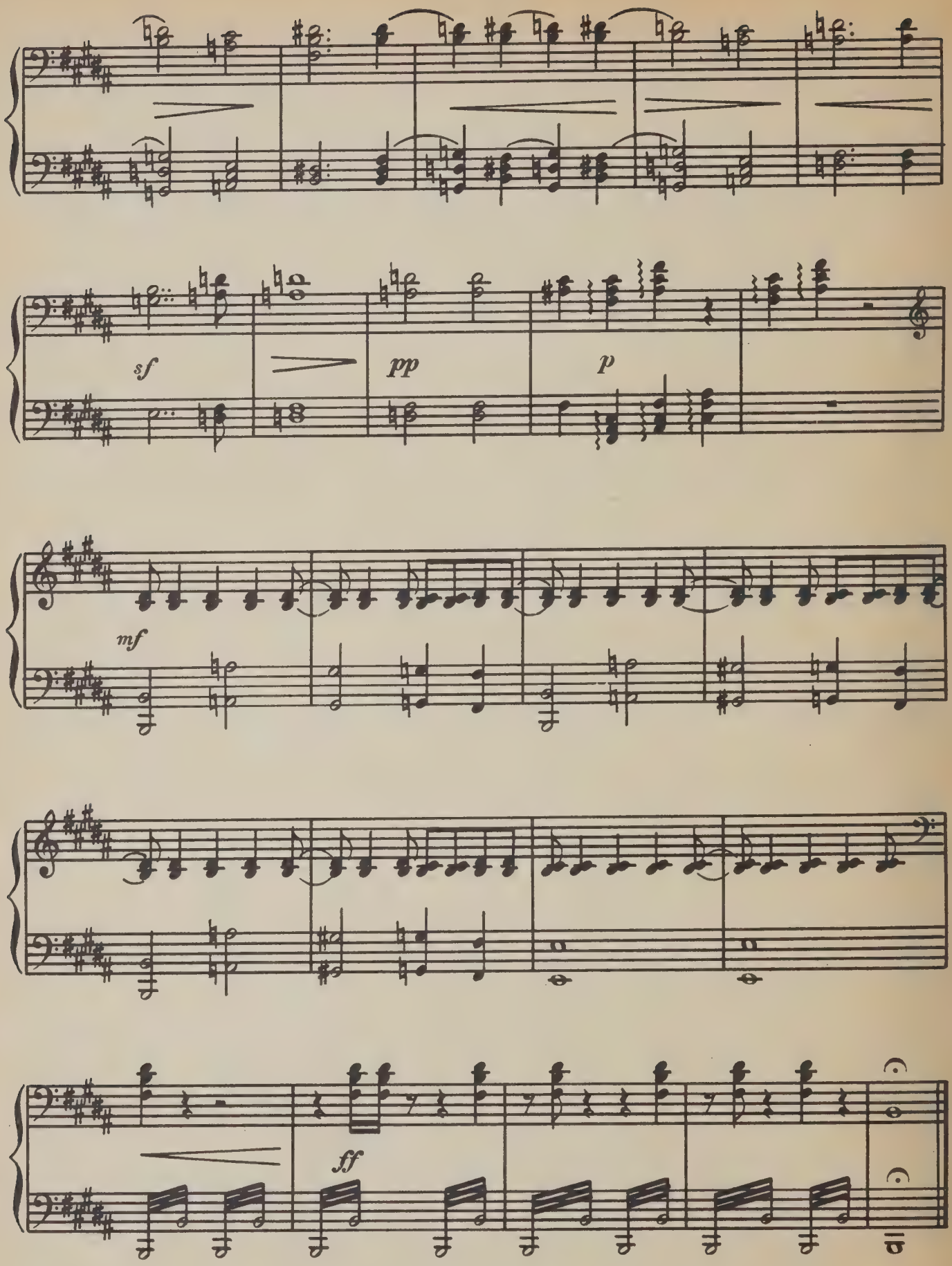
sf
pp
p
mf
ff

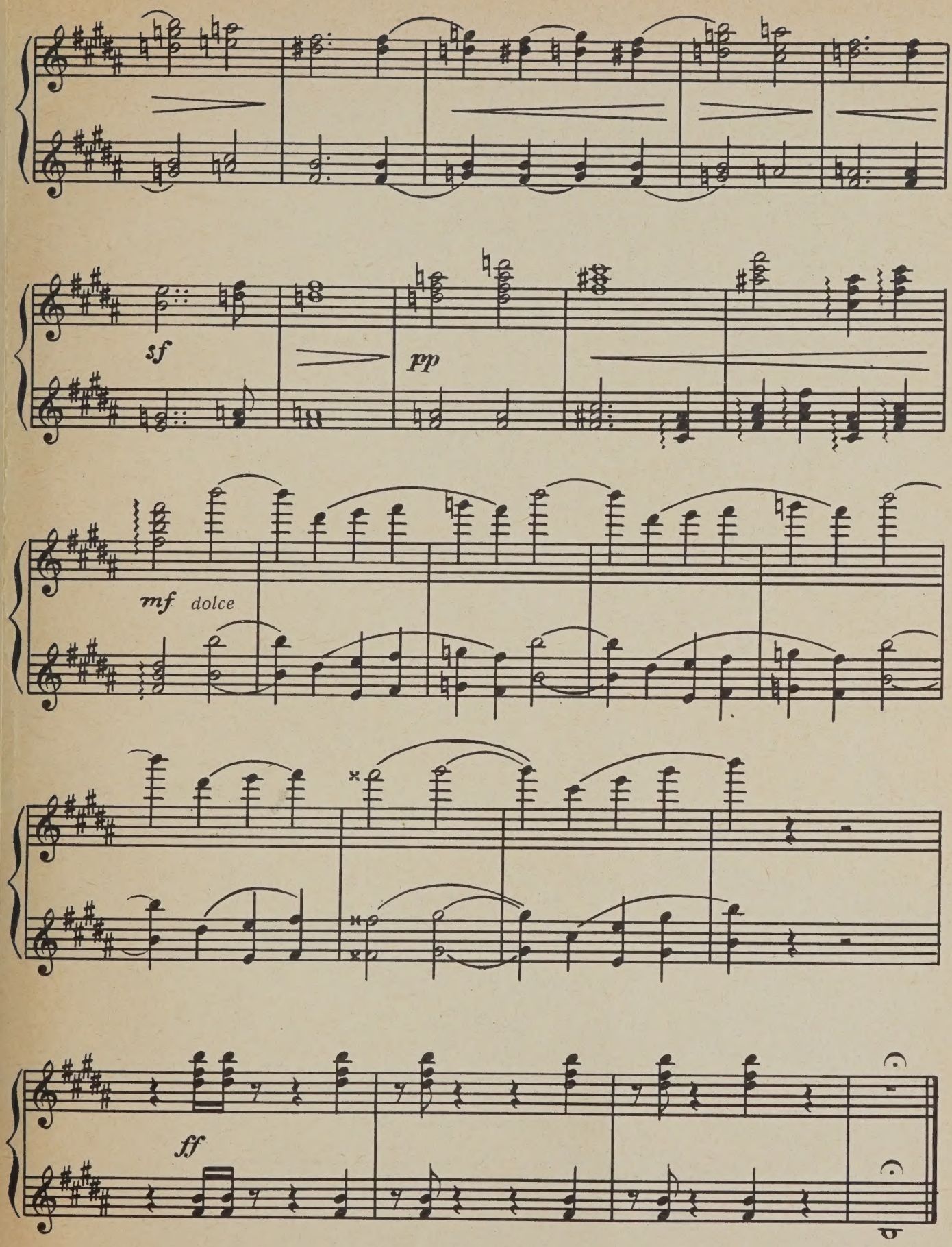
sf
pp
mf dolce
ff

1 р. 10 к.

Чайковский Петр Ильич

РОМЕО И ДЖУЛЬЕТТА

Увертюра-фантазия
для симфонического оркестра

Переложение для фортепиано в 4 руки

Редактор *В. Ф. Веселов*
Техн. редактор *Л. А. Свидзинская*
Корректор *Н. А. Суханов*

Подписано к печати 3/IV 1973 г. Формат 60×90¹/₈. Бумага офсетная № 2.
Печ. л. 7,5 (7,5). Уч.-изд. л. 7,5. Тир. 4000 экз. Заказ № 3116. Цена 1 р. 10 к.

Издательство „Музыка", Ленинградское отделение
191011. Ленинград, Инженерная ул., 9.

Ленинградская фабрика офсетной печати № 1 Союзполиграфпрома при Государственном комитете Совета Министров СССР по делам издательств, полиграфии и книжной торговли. Ленинград, 197101, Кронверкская ул., 7.

Ч $\frac{0942-627}{026(01)-73}$ 33-73

PLEASE DO NOT REMOVE
CARDS OR SLIPS FROM THIS POCKET

UNIVERSITY OF TORONTO LIBRARY

M 209 C44R6
Chaikovskii, Petr Il'ich
[Romeo and Juliet (Fantasy-overture); arr.]

Music